NEWSPAPER DIVISION
STATE LIBRARY OF MASS.

Woman Admits Guilt in Bank Theft

COMPLETE NEWS, MARKETS AND SPORTS

BOSTON EVENING AMERICAN
A HOME PAPER FOR PEOPLE WHO THINK

THE Peach

VOL. 24—No. 200 Published daily in New England Newspaper Publishing Co 5 Winthrop Square BOSTON, TUESDAY, NOVEMBER 15, 1927 Entered as second class mail matter at Boston, Mass. under the act of March 3, 1879 2 CENTS WITHIN 50 MILES OF BOSTON 3 CENTS ELSEWHERE

10 SEIZED IN DRIVE ON GUNMEN

Today

Shooting Stars
Rising Stocks
And Gigantic Crops
Well May We Give Thanks

— By Arthur Brisbane —

Copyright, 1927, by Star Company.

TONIGHT and tomorrow night, look for shooting stars. This earth, rolling slowly on its axis, a thousand miles an hour, and around the sun, nearly two million miles a day is now crossing the "Leonid meteor stream" particles of solid matter, of various sizes, some smaller than your fist, some bigger than a house.

Luckily, when they strike our atmosphere, at terrific speed, friction with the air melts them, and you see a "shooting star," red-hot material, largely iron, on its way to earth, falling in the ocean. Millions of these meteors fall to earth, in the form of dust, gradually piling up at the ocean bottom.

It is said 240,000 shooting stars were seen in one night, passing through the Leighl stream in 1833.

We may be grateful for our atmosphere, in supplying us with oxygen, protecting us from a bombardment that would destroy every building on earth, and kill nearly all human beings on it.

Stocks were cheerful yesterday, "big Steel" went up $4, General Motors went up, publication of an alleged picture of Henry Ford's new car seemed not to worry Wall street. Dry goods store and chain store stocks went up.

Mr. Isaac Gimbel, of Gimbel Brothers, doing a yearly business of $125,000,000 in four American cities, said on Sunday: "Some Americans do not realize what it means to do business in forty-eight great States, with the same money, laws, credit and language everywhere.

"When I was last in Cairo I saw big wagons of the Paris Bon Marche going through the streets. I looked up the head of their Egyptian branch and found that they had come three thousand miles from Paris to do a business of $1,000,000 a year. A successful American business man wouldn't go 100 miles for that much business.

"I traveled back to London with an Englishman managing six British houses in Cairo and other eastern points, involved in revolutions, different laws and currencies.

"Here an American can operate in forty-eight States, one of them, Texas, as big as several European countries, and everywhere the same money, laws, language, business methods, sound credit. We should be very grateful."

Stocks are not the only things increasing in value. The ten most important agricultural crops of the country have an "indicated value" to date of eight thousand million dollars, which, according to Mr. Garrett, who knows, is five hundred millions above a recent estimate.

Fliers that flew or pluckily tried to fly the Atlantic at Please Turn to Page 26, Column 5.

Bank Statement

Boston balance	$51,000,000
Boston clearance	104,000,000
New York balance.....	151,000,000
New York clearance...	1,301,000,000

U. S. Treasury Balance

Washington, Nov. 15.—Today's balance, $181,848,025.

U. S. Customs Receipts

Washington, Nov. 15.—Customs receipts, $3,004,284.

Calles Threat Blocked Coolidge Peace Conference in Nicaragua

POLICE SHOTGUN SQUAD AIDS IN ROUNDING UP TEN ROBBERY SUSPECTS

As a result of police activity following a long series of holdups and robberies here, ten men were being held today at various stations on technical charges of being suspicious persons.

Although the police claimed that confessions had been made by at least two of the prisoners, no charges were preferred against them. Under the law suspicious persons may be held 24 hours.

The most important of the round-up was made by a detail headed by Special Officer John X. Willard of Brighton station, when four men were taken into custody at different places in the South End, on one oc- casion a house being surrounded by police armed with shotguns.

The four prisoners were taken to the Brighton station where, in the office of Capt. John J. Anderson, Please Turn to Page 6, Column 5

WOMAN PLEADS GUILTY IN $10,000 BANK THEFT

Mrs. M. Arlene Coburn, prominent Watertown clubwoman and wife of a former Watertown town official, pleaded guilty today in Middlesex Superior Court to an indictment charging larceny of more than $10,000 from the Watertown Co-operative Bank, of which she formerly was bookkeeper.

Following her plea, the case was continued by Judge Dillon until next Monday for disposition.

The clubwoman was discharged Please Turn to Page 2, Column 4.

REMUS WINS RIGHT TO QUESTION ALL JURORS

By JAMES L. KILGALLEN, International News Staff Correspondent

Cincinnati, O., Nov. 15.—George Remus, ex-bootlegger king, on trial for the murder of his wife, caused a sensation in court today when he won his fourth big point in the case after bitter verbal clashes with State prosecutors.

Remus had just scored his third point in the trial when he was granted the right to question talesmen for the jury that will determine whether he shall die in the electric chair or be found to have been insane when he killed his wife.

The prosecution tried to prevent his questioning talesmen because his counsel had set up an insanity defense.

Judge Chester R. Shook ruled that not the defendant's present status but his condition October 6, the day Please Turn to Page 5, Column 1.

THE WEATHER

Cloudy; probably rain; southerly winds.
High tide 3:51 a. m.; 4:07 p. m.
Sun rises 6:32; sets 4:34.
Light all vehicles at 4:54 p. m.

Train Service Restored

To the Public:

The Boston & Albany Railroad has rebuilt a single track through the flooded district in the Berkshire Hills. The detouring of trains over other railroads, which has been necessary for the past eleven days, will be discontinued and effective at once all freight and passenger trains will be routed to and from the West over the Boston & Albany Railroad's own track.

Work is in progress on a second track, which will be constructed as soon as possible.

BOSTON & ALBANY RAILROAD

NEW YORK CENTRAL LINES

SHE'S STILL 'JOHN'S GIRL'

Florence Trumbull, daughter of Connecticut governor, and John Coolidge, son of the President. Campus rumors say John now has another girl in Sarah Kunsig, Mt. Holyoke "soph." Florence says she's still John's "steady," however, and isn't "worried." (See Story on Page 3.)

BLAST DEATH TOLL 22; HUNT RUINS FOR BODIES

Pittsburgh, Nov. 15 (A.P.).—The death total, as a result of yesterday's disastrous gas tank blast on the lower North Side here mounted today as rescuers dug their way into the ruins of homes, factories, warehouses and industrial plants.

While a few crews labored throughout the night, seeking to clear away some of the debris, the rest work Please Turn to Page 4, Column 1.

HUB GAS COMPANY ASKS RIGHT TO REVISE RATES

Permission to revise its rates was asked of the Public Utilities Commission today by the Boston Consolidated Gas Company.

An outstanding feature of the new schedules which the company proposes in a fixed charge of $1 a month for each customer whether gas is used or not, as long as the meter is connected.

The rates to large wholesale consumers would be less, those to householders higher, under the proposed schedules.

The present rate is $1.29 per thousand cubic feet for most residence customers, with lesser prices for large users.

In the proposed rates, the domestic Please Turn to Page 2, Column 3.

Somewhere

THERE is a delightful little home for you . . . somewhere . . . a home that meets your ideal. Form the habit of looking every day in the Boston American Classified Ads — where homes are grouped by district. See Classifications 78 and 82 on the next to the last pages.

MINUTE MAN
(from the North Station)
Cleveland and Chicago
THROUGH SERVICE
REGULAR SCHEDULE
Lv. North Station 3 P. M.
Ar. Chicago 8:30 P. M.
Popular Minute Man Dinner
BOSTON & MAINE RAILROAD

DINE—DANCE
Arlington Spanish Room
$1.25—No cover charge
Arlington at Tremont Street

ADVERTISE YOUR WANTS IN THE BOSTON AMERICAN

SACASA WAS TOLD TO QUIT PARLEY OR LOSE MEXICO AID

By JOHN PAGE

Copyright, 1927, by the Washington Herald

Washington, Nov. 15.—The Hearst newspapers today publish documentary proof that the Corinto Peace Conference, arranged by the American State Department in October of last year in the hope of ending the Nicaraguan revolt, was broken up by President Calles, of Mexico.

This revolt, as shown by the Hearst papers yesterday, was organized and financed by the Mexican Executive for the purpose of overthrowing the pro-American Conservative Government of Nicaragua, which had gone on record as favoring the carrying out of an agreement with the United States permitting construction of a transcontinental canal through its territory by the American Government. President Calles proposed to establish in its place a "Liberal" regime under Dr. Juan Bautista Sacasa, pledged to oppose American construction of the canal.

Later there will be shown the hand of a powerful government on the other hemisphere, backing up Mexico. An American canal which might be of great value to this country commercially and in war is not wanted by these governments.

Today's Disclosures

TODAY the Boston Evening American publishes the record of the series of articles bringing to light the secret anti-American machinations of the present Mexican government. Today's article, based like others on official documents from the confidential files of President Calles, shows:

That the American government sought to end the Mexican - inspired conflict in Nicaragua in October of last year by calling a peace conference between the warring factions.

Secretary Kellogg.

That it was President Calles who wrecked this conference by warning Dr. Juan Bautista Sacasa, the Nicaraguan rebel leader, that any peace arrangements must be based on an agreement previously made between Calles and Sacasa.

THAT Calles ordered the Mexican Ambassador to Guatemala to suspend all "financial aid" to Sacasa if the latter did not reply to the warning in a satisfactory manner.

That Sacasa immediately thereafter broke off peace negotiations and decided to establish the seat of his revolutionary government at Puerto Cabezas, on the Atlantic coast of Nicaragua, and that the Mexican government paid him $25,000 for expenses incidental to the installation of such government.

And that President Calles intended, after the establishment of a puppet government in Nicaragua, to do likewise in other Central American Republics, with the view of establishing an anti-American Bolshevist federation as a nucleus to be joined later by other Latin-American countries.

These documents again substantiate the statements of President Coolidge and Secretary Kellogg on the Mexican-Nicaraguan situation, and prove American intervention in Nicaragua to have been justified and necessary.

Calles Bombshell Ends Conference

Our State Department, gauging this willingness correctly, issued invitations to a peace conference to be held on the U. S. S. Tulsa, an American warship anchored off the Nicaraguan Pacific port of Corinto. Admiral Julian L. Latimer was the mediator appointed by President Coolidge. The Admiral was head of the destroyer squadron and on board of the Tulsa. The invitations were quickly accepted by both the Nicaraguan Government and Liberal rebels, the negotiations began under favorable auspices and a peace agreement seemed probable on the basis of Liberal participation

Please Turn to Page 3, Column 1.

PRICE OF MILK INCREASED A CENT

Increase of one cent in the price of milk was decided upon today at the conference between the State Emergency Milk Commission and representatives of the milk producers.

RACE RESULTS AT ROWIE

1—Water Lad 3.50, Loveker, Tralow.
2—Hot Point 9.70, Blockhead, Long Jo.
3—Dieing, Turkeys Neck, Miss Maryland.

Complete Race Results, Page 20.

68 ABOVE IN BOSTON

The mercury reached 68 degrees in Boston today the third hottest November 15 in 46 years.

Today's record is surpassed by Nov. 15, 1879, when the temperature read 69 degrees and on the same date in 1902 when 70 degrees was recorded. The highest temperature for any day in November for 56 years was recorded on November 12, 1906, when 76 degrees was reached.

HEARST PAPERS BARE SECRET DOCUMENTS OF ANTI-U. S. PLOTS

CALLES SOUGHT TO FORM RED LEAGUE OPPOSED TO YANKS

Continued from First Page.

in the government, with several posts in the Cabinet but with a Conservative President.

Then Calles threw his bombshell. The explosion blew up the Corinto Peace Conference and so far has cost the lives of several thousand Nicaraguans, two or three score Mexicans and a half dozen American Marines. The total cost, in lives or otherwise, has not yet been reckoned, and must depend upon events still in the making.

The Calles bomb was wrapped up in a telegram sent by General Jose Alvarez, the Mexican President's Chief of Staff, to Aaron Saenz, Secretary of the Mexican Department of Foreign Relations. The English text follows:

By order of the President you will please communicate urgently with Ambassador Cravioto (Mexican Ambassador to Guatemala), and have him inform Sacasa that if the peace arrangements at Corinto are not based on arrangements concluded in this city, with Liberal elements controlling the executive power, the Mexican Government will retire all moral and material aid immediately. You will instruct Cravioto to suspend all financial aid to Sacasa if the latter does not reply in a satisfactory manner.

Chief of the President's Staff,
General J. Alvarez.

The Boston Evening American is publishing elsewhere a facsimile of the original of this threatening telegram, taken from the official files of the Mexican Government.

The immediate effect of this historic document, dated October 18, 1926, was all that the Mexican Executive could have desired, though a later effect was that of American military intervention in Nicaragua and the final effects are still unknown.

Threat to Suspend Money Aid Delivered to Sacasa

Ambassador Cravioto's delivery of the Calles ultimatum to Dr. Sacasa, in Guatemala City, resulted in hurried conferences between that Liberal Nicaraguan chieftain and his advisers. Cravioto's representations, combined with the Mexican Executive's threats to cut off all money payments, sufficed to bring Sacasa and his followers into line with the uncompromising position taken by Calles. But several days were required for Sacasa, in his turn, to convince the peace-bent Liberal delegates at the Corinto Conference of the necessity of breaking off negotiations. When fully informed of the Mexican Government's position, they agreed.

One liberal delegate, in discussing the breakup of the peace conference with Lawrence Dennis, American Charge d'Affaires in Nicaragua, admitted openly that his party had the unlimited backing of the Mexican Government, and seemed inclined to boast of it.

These developments in Guatemala City and Corinto enabled Senor Saenz, the Mexican Secretary of Foreign Relations, to reply to the President's Chief of Staff on October 25, just a week following receipt of the Alvarez telegram. His reply is contained in the following official telegram, taken from the files of the Mexican Government:

To the Chief of the President's Staff,
General Jose Alvarez.

Please inform the President that Cravioto today communicates the following:

"Sacasa, after a long conference with Zepeda and de la Selva, has decided to discontinue the peace conference at Corinto and to depart immediately for Puerto Cabezas to establish the Constitutional Government.

"At a meeting which I held with the Ministers of Salvador, Costa Rica and Honduras, and the Foreign Minister of Guatemala, we agreed to recommend to our respective governments the immediate recognition of Sacasa, in order to lend moral force to his government.

"I beg you earnestly to call this recommendation to the attention of the President, recommending to him that Mexico should be the first to extend recognition, in order to solidify our policy in Nicaragua for the future. I have given fifty thousand pesos to Sacasa for preliminary expenses incidental to the installation of his government."

I communicate this to you for your information and await your further instructions.

Secretary Saenz.

Failure to End Warfare a Triumph for Calles

The Hearst papers are in possession of this telegram, obtained, like others reproduced in these articles, from Mexican Government employees who feel that the ultimate welfare of their country will be promoted by giving the American people accurate information of the goings on in Mexico.

The failure of the Corinto Conference to end civil warfare in Nicaragua was a triumph for President Calles and one of the most notable victories of Mexican over American diplomacy in recent years. It was a humiliating defeat for the American State Department, which had arranged for the conversations to be carried on aboard an American warship, technically American soil. The prestige of the American Government was therefore involved, and every influence was exerted to bring about a peace agreement which would put an end to the conflict and satisfy both the pro-Mexican Liberals and the pro-American Conservatives.

Our State Department, as Secretary Kellogg disclosed later, was aware that the real purpose of the Sacasa revolution was the establishment of an anti-American government in Nicaragua. Full documentary proof was lacking, but it was known that President Calles proposed by force or otherwise to put Mexico at the head of a Bolshevist Federation to include the five Central American Republics of Nicaragua, Guatemala, El Salvador, Costa Rica and Honduras. It was proposed later, as opportunity offered, to add the Carribbean countries of Venezuela, Colombia, Haiti and San Domingo, and perhaps eventually Cuba and Porto Rico.

Calles' Chief of Staff ~ Orders Pressure ~ Brought on Sacasa

MEDIATOR

Admiral Julian L. Latimer, commanding the destroyer squadron in Nicaraguan waters, was the mediator appointed by President Coolidge to settle the civil war in Nicaragua. But the peace negotiations were broken.

SECRETARIA DE

TELEGRAMA

De Mexico, D. F. Estado Mayor Presidencial

Octubre 18. de 192 6

Para Secretaria de Relaciones Exteriores

ACUERDO PE. Núm.

Sr. Secretario de Relaciones Exteriores.

Por acuerdo Sr. Presidente de la Republica, sirvase ud, comunicar muy urgente Embajador Cravioto Guatemala, informe usted que si arreglos de Paz Corinto no son basados arreglos tenidos en esta, donde elementos Liberales deben Consolidar poder ejecutivo, Gobierno de Mexico retirara toda ayuda moral y material inmediatamente. Instruyase Cravioto suspenda toda ayuda monetaria Sacasa, si este no da contestacion satisfactoria.

El Jefe de Estado Mayor Presidencial.

Gral. J. Alvarez.

Copyright, 1927, by Washington Herald

TRANSLATION

A Seal Which Says:

United Mexican States — Federal Executive Power

Telegrama

De Mexico, D.F. Estado Mayor Presidencial

Octubre 18, 1926

Para Secretaria de Relaciones Exteriores

Mr. Secretary:

By order of the President please be good enough to communicate urgently with Ambassador Cravioto in Guatemala and have him inform Sacasa that if the peace arrangements at Corinto are not based on arrangements concluded in this city, with Liberal elements controlling the executive power, the Mexican Government will retire all moral and material aid immediately. Instruct Cravioto to suspend all financial aid to Sacasa if the latter does not reply satisfactorily.

(Sig)
Chief of the President's Staff
General J. Alvarez.

AARON SAENZ

Saenz, secretary of Foreign Relations for Mexico, transmitted the Alvarez letter bringing pressure on Sacasa to the Mexican Ambassador in Guatemala to be handed to the Nicaraguan Liberal leader.

KRESGE LOST 10 MILLION IN 1923

New York, Nov. 15 (I.N.S.).—S. S. Kresge, multi-millionaire five-cent store owner, lost more than $10,000,000 in the stock market in 1923, he revealed today in Supreme Court, where he is suing his former brokers, W. E. Hutton & Company, to recover $85,000.

JOHN D. AT LAKEWOOD ON WAY TO FLORIDA

Tarrytown, N. Y., Nov. 15 (A.P.).—John D. Rockefeller left his Summer home at Pocantico Hills today for Lakewood, N. Y., where he will make a brief stay before leaving for his Winter home in Florida.

Others Expected to Follow Mexico's Foreign Policy

Each unit of the Federation, Calles intended, should be locally self-governing but follow the foreign policy of Mexico, particularly in its anti-American aspects.

Speeches made at gatherings of the Mexican headquarters of the Calles-fostered Anti-Imperialist League contained frequent references to the Mexican President's plans for such a Federation. In one such speech a Mexican Government official also made the open assertion that if the Sacasa revolution should be successful, Nicaragua would immediately abrogate the treaties giving the United States the right to build a canal through her territory and establish a naval base at Fonseca Bay.

"The canal will be built and the naval base established," he said, "but by ANOTHER power."

This speaker urged his audience, whatever country they might come from, to aid in the Nicaraguan fight for "freedom," so that Nicaragua, in her turn, might aid them to obtain freedom in their own countries.

"The true freedom such as only Russia and Mexico now know," he shouted.

(Tomorrow official documents to be published in the Boston Evening American will reveal secret expenditures of the Calles Government totalling more than a million dollars, and used in further measures hostile to the United States.)

GAS RATES MAY BE REVISED

Continued from First Page.

basic charge is cut to 35 cents per thousand cubic feet but the rate is revised by the $1 per month fixed charge.

The domestic contract rate schedule is as follows, as proposed by the gas company:

Fixed charges—$1 per month per customer; $1 per month per customer for the first 200 cubic feet or less of demand, plus $1 per month for each additional 50 cubic feet of demand.

There are, however, various alternative rate schedules which customers may, under certain conditions, substitute for this schedule.

WOMAN GUILTY OF BANK THEFT

Continued from First Page.

from the bank a month ago, after irregularities had been discovered in records of the bank.

She is the wife of Irving B. Coburn, former town auditor of Watertown and later a member of the State Co-operative Bank Examiners' Board. She is 45 years old.

For four years, Mrs. Coburn worked in the Watertown Co-operative Bank as a trusted employe. When her husband, previously, was treasurer of the West Roxbury Co-operative, she held a similar bookkeeper's post as that which she had in Watertown.

Confidential Wire Tells ~ Sacasa Breaks Conference

SECRETARIA DE

TELEGRAMA

De Mexico, D F. Seg. de Rel. Oct. 25

E. Mayor Presidencial Oct. 25 de 192 6

Sr. Jefe de Estado Mayor Presidencial

Sirvase informar al Sr. Presidente, que Cravioto comunica con fecha de hoy lo siguiente:

"Sacasa despues de larga conferencia con Zepada y de la Selva, acordaron no dar mas extencion conferencias Paz Corinto, resolviendo salir inmeditamente Puerto Cabeza a establecer Gobierno Constitucional. En junta que he celebrado Ministros Salvador, Costa Rica, Honduras y Secretario Relaciones Guatemala, hemos acordado en comun recomendar respectivos gobiernos inmediato reconocimiento Sacasa para dar fuerza moral su gobierno. Ruego atentamente ponga conocimiento Sr. Presidente anterior acuerdo recomendandole sea Mexico primero en extender reconocimiento para afianzar nuestra politica en Nicaragua para el futuro. He facilitado Sacasa Cincuenta mil pesos mas para gastos preliminares origine su instalacion."

Lo que comunico a ud, para su conocimiento y acuerdo sobre el particular en lo futuro.

El Secretario Saenz.

Copyright, 1927, by Washington Herald

TRANSLATION

A Seal Which Says:

United Mexican States — Federal Executive Power

Telegrama

De Mexico, D. F.

The General Staff — 1760

Department of Foreign Relations
October 25, 1926.

To the Chief of the President's Staff

Please inform the President that Cravioto today communicates the following:

"Sacasa after a long conference with Zepeda and de la Salva, decided to discontinue the peace conferences at Corinto and to depart immediately for Puerto Cabeza to establish the Constitutional Government. At a meeting which I held with the Ministers of Salvador, Costa Rica and Honduras and the Foreign Minister of Guatemala, we agreed to recommend to our respective governments the immediate recognition of Sacasa in order to lend moral force to his government. I beg you urgently to call this recommendation to the attention of the President, recommending to him that Mexico should be the first to extend recognition in order to solidify our policy in Nicaragua for the future. I have given fifty thousand pesos to Sacasa for preliminary expenses incidental to the installation of his government."

I communicate this to you for your information and await your further instructions.

Secretary Saenz.

JOHN 'A PEACH' TO SARAH; WORRIED? NOT FLORENCE!

Where Death Flamed in Sky ~ As Pittsburgh's Giant Gas Tank ~ Burst Like Bomb Above City

BEARING BODY OF VICTIM FROM BLAST RUINS

Policemen and firemen risked their own lives wading waist-deep in water to rescue victims from twisted wreckage of exploded Pittsburgh gas tank. Photo shows a rescue squad bringing out the body of a worker killed in the disaster. Live wires, bursted water mains and tottering walls all menaced those who ventured into the mile-wide zone of destruction.

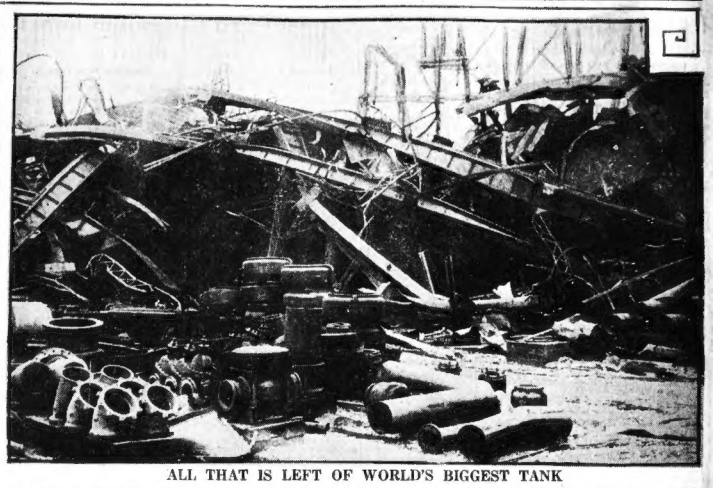

ALL THAT IS LEFT OF WORLD'S BIGGEST TANK

Snarled, tangled ruins of huge gas reservoir that exploded on property of Equitable Gas Company, Pittsburgh, hurling death and destruction over a mile-wide path. The monster tank—biggest in the world—soared into the air like a giant balloon just before it burst into flames. The roar of the explosion shook the entire city and was heard for miles.

—International Newsreel Photos.

"LINDY MY INSPIRATION"---RUTH

BROCK. HALDEMAN. RUTH. SCHLEE

Scene at Washington as famous American aviators gather for the White House luncheon given by President Coolidge. They are William S. Brock, George Haldeman, Ruth Elder and Edward F. Schlee meeting at breakfast.

FOUND MAN BEHIND DOOR

AND HE WAS A BURGLAR

A moving closet door, frightening Mrs. Bertha Paisner of Nichols street, Everett, as her gaze wandered during a telephone conversation, led to her discovery of an intruder in her home. She spread the alarm but the man escaped, taking her husband's suit of clothes with him.

—Boston Evening American Staff Photos.

BOSTON EVENING AMERICAN

AN HONEST PAPER FOR AN HONEST PEOPLE. WHO'S WHO IN NEWS.

BOSTON, TUESDAY, NOVEMBER 15, 1927

FLORENCE HELD JOHN TO JOB, IT SEEMS

Florence is "not worrying."

Even if John Coolidge did take Sarah Kunsig to a Mt. Holyoke College dance, the first of the season.

Sarah says: "John's a perfect peach. But I'm afraid I haven't a chance, there's too much competition."

Sarah Kunsig is a blonde, like Florence Trumbull, daughter of the Connecticut Governor, whom all the nation knows as John Coolidge's "steady."

John prefers blondes.

"They say at Amherst that she's cut you out," said a Boston Evening American reporter to Miss Trumbull today.

"Well, that remains to be seen," she retorted very, oh very, emphatically. "But I'm not worrying."

And though John just won't talk about the matter, Florence Trumbull made it clear that she is going right on considering herself his "best girl."

Both of the feminine figures in this story of Amherst and South Hadley, Mass., and Plainville, Ct., have an attractive, frank way of

Please Turn to Page 4, Column 4.

FORD SUED FOR $6,000,000 IN AUTO DEAL

Pontiac, Mich., Nov. 15 (I.N.S.)—More than 1,800 stockholders of the old Lincoln Motor Car Company, headed by Henry M. and Wilfred C. Leland, filed suit for approximately $6,000,000 against Henry and Edsel Ford in Circuit Court today.

A forecast of this legal action was carried exclusively by International News Service several weeks ago.

The 1,800, all listed as plaintiffs in the case, charge that the Fords have failed to keep an agreement to reimburse them for the losses they suffered when the Lincoln Motor Company was purchased by Henry Ford at a receiver's sale for $8,000,000. It is alleged the Fords "came into possession" of a going concern worth more than $25,000,000.

COURT REFUSES TO BAR STATE "AL SMITH" CLUBS

The bill in equity seeking to have Charles H. McGlue, chairman of the Democratic State Committee, enjoined from organizing clubs throughout the State under the name of Al Smith, was ordered discharged today in Supreme Court by Justice Pierce.

OFFICERS FACE NEW BRIBERY INDICTMENTS

Four new indictments, involving alleged bribery soliciting by Lieutenant Inspector Thomas F. Coady and Motorcycle Officer Henry E. Pelletier of the Cambridge police, were revealed today with their arraignment in Middlesex Superior Court.

One indictment charges both men with conspiracy to request a bribe in connection with their police duties. Another charges Pelletier with requesting a bribe. The others charge Coady with being accessory before the fact and accessory after the fact, involving the same bribe charges.

The new indictments centre around charges of Patsy d'Alessio of Cambridge, who said he talked with officer Pelletier when he was sitting in his car on Fresh Pond Parkway.

The men were held by Judge Dillon for further hearing on bonds previously furnished, no date being announced.

Woman Gives $1,200 in Antique Jewelry for Animal Rescue

Antique Jewelry, valued at nearly $1,200, was given to the Animal Rescue League today by an old woman friend of the league to help the work of the league by auctioning it off during its twenty-fifth annual fair at the Copley Plaza December 5 and 6.

"I want my jewelry to do good while I am still in the world to see more dumb animals rescued from misery," she said, requesting that her name be kept secret. Many other gifts have been sent into the Animal Rescue League headquarters, No. 51 Carver street, for the fair.

Hurt in Fall From Engine

Jeremiah J. Kelleher, 34, of Somerville, suffered injuries to his back and head today when he toppled off a Boston & Maine Railroad locomotive in the East Cambridge yards. He is at the Massachusetts General Hospital.

MOTHERS SAVE CHILDREN IN FIRE

Mrs. Lilly Weinberg managed to get to the street safely with her son, George. The fire damage was slight.

Mrs. Jean Cort of No. 15 Nichols street, Everett, rushed through the smoke with Evelyn, aged three months.

New $10,000,000 Project ~ Of B. & M. ~ On North Station Site

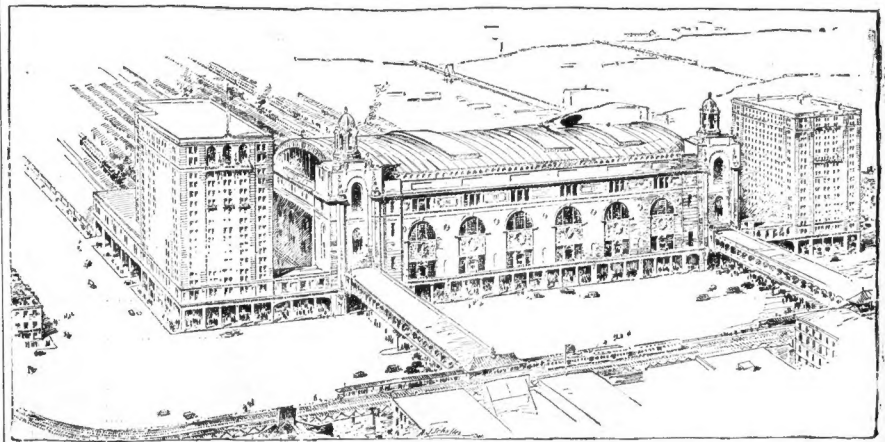

WORK ON EXTENSIVE GROUP OF BUILDINGS TO CONTAIN VAST COLISEUM ALREADY UNDER WAY

This imposing array will occupy a frontage of 700 feet along Causeway street between the new $1,000,000 northern thoroughfare and the present Fitchburg station. It will contain a new railroad station with coliseum and sports arena above. The western wing will be a new hotel, while the eastern wing, at right, will be composed of a 14-story office building and distributing terminal, flanking it to the east. The new station will be completed July 1, 1928, and its waiting room will have two-thirds more seats than the Grand Central Terminal in New York. Two runways lead from the elevated railway to the station, providing ample accommodation for large crowds.

STORY ON PAGE 11

HUNT FOR MORE BODIES AMID BLAST RUINS

Continued from First Page.

of recovering bodies did not begin until daylight.

Digging into the ruins of one structure, the rescuers brought out the body of an unidentified man, making the known dead twenty-two.

Fire department officials believe that at least seven additional bodies would be found, six in the wrecked building of the Pittsburgh clay pot plant and one inside the mass of twisted ruins that had been the marmoth death dealing gas reservoir.

Of more than 400 injured persons treated at hospitals about 150 remained in the institutions today, some in a critical condition. Many suffered broken arms and legs, while others had serious head injuries.

Insurance experts, after inspecting the devastated district, refused to give any definite estimate of the loss, saying it would mount into the millions. A survey showed that some 50 large commercial houses and 200 homes were hit hard by the gas blast.

The entire loss was not confined to the immediate region of the explosion, for hundreds of windows throughout Pittsburgh and suburbs were shattered.

One case of looting was reported from the stricken district during the night.

More than 50 laborers, employed by the Philadelphia company, parent concern of the Equitable Gas Company, owners of the tank, were sent into the district to assist in removing debris and searching for additional bodies.

TEN SUSPECTS ARE HELD IN ROBBERIES

Continued from First Page.

they were questioned in the presence of Police Commissioner Herbert A. Wilson. Later it was announced that two of them had confessed to robberies including that at the Belvidere Street Garage for which Steve Gustin, well known gang leader, is held in $25,000.

The other holdups confessed, according to the police, were that of a delicatessen store on Allston street, Allston, last Friday night when Patrolman William A. Campbell was relieved of his gun, and another in South Hanson Sunday night.

OBTAIN "CONFESSIONS."

A second confession was made by one of the pair, police say, that he participated in the robbery of Vail's lunchroom on Stuart street two months ago. He is also suspected of being one of the men who shot and killed Reserve Officer Alfred N. Hollis during the robbery of Pill Brothers, hardware store in Quincy.

The police stated that the revolver taken from Officer Campbell when he walked into the Allston street holdup was found, together with another gun, in the room of one of the men.

The policemen who assisted Officer Willard in making the arrests were Peter Cullen, Arthur McDermott and Herbert Hankins, all of the Brighton Station.

Early today Special Officer Butler of Captain Livingston's flying squadron, saw three men acting suspiciously in a motor car near Massachusetts avenue and Boylston street. The men, who were held at headquarters as suspicious persons, all wore kid gloves. In the back of the car the officer said he found burglars' tools, flashlights and two paving stones. The trio are said to have previous police records.

SEIZED AFTER CRASH.

Another group of three men was held following a triple auto crash near Summer street and Dorchester avenue, that wrecked three machines and sent a fourth man to City Hospital, where he is on the danger list. Two of the three men held were also injured.

Shortly before the accident, two men held up the cashier in Walton's lunch, No. 1 School street, and, the police say, left in a machine similar to that of one of the men held.

At the Mill street station, Charles E. Morse, Walton cashier, was unable to identify the trio. Other Walton cashiers who have been robbed will view them. They were arrested by officers of Captain Livingston's squad.

FINDS SON SHOT DEAD IN BROCKTON HOME

Brockton, Nov. 15.—With a shotgun wound in his abdomen, Charles Stafford Peterson, twenty-three, was found dead in his bedroom in Leach avenue today, a few minutes after his father had heard the shot. A shotgun was on the floor.

The youth had recently undergone an operation for appendicitis and for ulcers of the stomach. He had been ill for two years.

Medical Examiner W. W. Fullerton viewed the body.

FLORENCE NOT WORRIED; STILL JOHN'S 'GIRL'

Continued from Page 3.

laughing, both are vivacious, while the college scenes that Sarah Kunsig looks on through pretty eyes of gray, Florence Trumbull once saw through eyes of blue.

Incidentally Miss Kunsig only echoed words once pronounced by Miss Trumbull when she said, today, that "John dances divinely."

A rippling laugh greeted the second question to Miss Trumbull.

"Are you sure it doesn't mean you and John aren't going together any more?"

"Not at all."

"Well, why did he take her instead of you?"

Another one of those captivating laughs.

"Why, there's no explanation, except that she's a friend of John and I know her, too, of course. John just wanted to go over to the dance. I suppose, and she was there and I was here (in Connecticut), so he went with her.

"John Coolidge and I are still the best of friends. Did I know he was going to take her? What's that got to do with it?"

PICTURE ON PAGE 1.

MAYOR NICHOLS' BABY BOY IS LAID TO REST

A tiny body that held life's spark for but a brief few days after a birth that nearly cost the life of its mother, was placed in a grave at Forest Hills Cemetery today by Mayor Nichols and the members of his family.

It was the body of the child born to Mrs. Carrie M. Nichols, who is convalescing slowly at City Hospital and who still believes her baby is living.

Services, brief and simple, were said at the grave today by the Rev. H. Clifford Hay, pastor of the Church of the New Jerusalem.

MORE JURORS DRAFTED FOR NORTH END DEATH TRIAL

The list of jurors available for the trial of Gangi Cero of Brooklyn, N. Y., for the murder of Joseph Fantasia in the North End on June 11 was exhausted today and officials of the Suffolk Superior court, criminal session, were forced to draft jurors from the civil session in an effort to complete the panel.

Only three of the jury were accepted from the criminal list, 12 having been challenged. Attorney William R. Cchanton appeared for the defendant, while Assistant District Attorney William McDonnell is prosecuting.

Boy Held for Coat Theft

John C. Gaynes, 17, of Roxbury, arrested in Somerville on two charges of larceny of overcoats from teachers in the Northeastern Junior High School, today pleaded not guilty in Somerville District Court. He was held in $3,500 bail for hearing Monday.

Advertisement

Julia Sanderson, Star in "Oh, Kay" at Majestic Theatre

Wearing a beautiful Caracul Coat, fox trimmed, from Scott Furriers, 69 Summer St., Boston. Unique Fur Club.

Plates adjusted Free regardless of where they were made.

Modern Dentistry Is Painless

You feel no pain while having dental work in this office, for our New Botanical Discovery kills all pain. Why suffer? See Dr. Roxbury now.

DR. THEO. ROXBURY
515 Washington St.
TWO DOORS FROM WEST ST.
OPEN ALL DAY SATURDAY
Open 9 to 8. Sundays by Appt.
Phone Han. 0795

A complete Who's Who of famous tobaccos

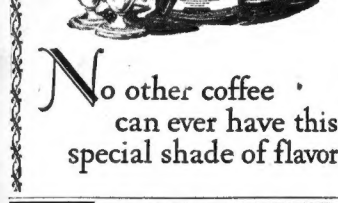

No other coffee can ever have this special shade of flavor

Use the New Direct Chauncy St. Entrance

Hovey's Downstairs Store

The Right Things at Lower Prices Always

In Response to the Hundreds of Requests—and for Those Who Have Not as Yet Taken Advantage of This Wonderful Value—Another New Shipment Ready for

Wednesday—Famous Make

Slide Overshoes

Made by the World's Largest Rubber Co.-See Names on Soles

Women's Guaranteed Black All-Wool Jersey Slide Overshoes that most stores sold at $4.50 last year.

Every Pair is Guaranteed Perfect. Sizes 2½ to 8. Medium or low heels. Now is the time to save!

$2.50 Usually $4.50

Also Misses' and Children's Slide Overshoes $2.25
Same brand. Sizes 6 to 2.

Mail and phone orders filled in rotation. Stat size and heel wanted.

Turn-up Cuff—Rubberized Tweed-like Tops—Wanted Colors

Low Cut Arctics

Also 4-Buckle Overshoes, Sizes 3 to 8

Seconds—If perfect, price would be $3.50. It's not too early to save! Black, tan, grey. Sizes 3 to 8. Military and low heels. Downstairs Store

$1.79

Every pair with light colored linings to prevent soiling colored hose.

THANKSGIVING 10 DAYS OFF

Curtain & Drapery SALE

A timely event for the coming holidays. Cold weather has come and your screens are off, surely it is time to freshen up your windows for the family gathering.

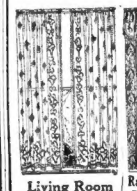

Living Room Filet Net

Good quality Filet Net in most pleasing design—2¼ yds. long, full width.

$1.29 PER PAIR

Other Filet Nets $1.89 to $10.00 per pair

Rayon & Cotton Damask Drapes

Of splendid quality, with an all over brocade and striped pattern in the newest combination of rose and green.

$4.89 COMPLETE SET

Other overdrapery values $5.00 to $15.00 per set. We also sell separate valances.

Flounced Marquisette

All over Point D'Esprit dots, 2½ yds. long, full 50 inches wide, with generous flounce and side ruffles in many pieces this curtain sells for $2.25.

$1.49 PER PAIR

Other ruffle curtains $1.00 to $3.50 per pair.

Filet Net Panels—40 to 42 inches wide, with fringe of good quality—per panel	$1.19
Irish Point Curtains. Excellent quality, full width, 2¾ yds. long—per pair	$2.98
Bedroom Set—long ruffled curtain with colored Rayon edge and valance to match with Rayon Alpaca insertion. In rose, blue, gold, orchid and green. Regular value $3.50—Special per set	$2.25
Kriss Kross Curtain, beautiful voile with 5-inch ruffles. Regular $3.25. Special price per pair	$2.49

Mail Orders Filled—15c Extra—Satisfaction Guaranteed or Money Refunded

DUNNING'S CURTAINS SEASONAL SALE STORES

Street Floor Street Floor

54 Chauncy Street

R.H.White Co.

Mail Orders Filled—Boston 8. Telephone Orders Filled—Hancock 4100

Wednesday and Thursday

Women's Wool Coat Sweaters $2.50

Collar may be worn high or low, six buttons and rayon stitched banding down front, rack bottom, side patch pockets.

Buff, Green, Copenhagen Blue, Black and Cocoa Brown.

Sizes 36 to 46.

Sweater Dept. Second Floor

Wednesday and Thursday

Wardrobe Bags $1.57 each

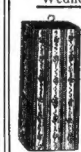

Made of heavy art ticking in various colors, inside pocket for camphor, inside frame to hold eight hangers.

Elastic Girdle Supporters 59c ea.

Smallwares Dept. Street Floor

Wednesday and Thursday

Dressed Dolls with Voice 85c

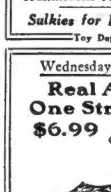

Dressed in different colored dresses with bonnet to match, hard legs, cotton stuffed body. Composition head and painted hair and eyes. Complete with shoes and socks.

Hammocks for Dolls, 85c each

Sulkies for Dolls, $1.12 each

Toy Dept. Basement

Wednesday and Thursday

Real Alligator One Strap Pumps $6.99

Low heels. Turn sole construction. Also oxford tie style and one-strap pump with high heels.

Street Floor

Wednesday and Thursday

Velour Pillows $1.87 each

Tapestry centers in Colonial design.

Stamped Oyster Linen Scarfs 41c each

Stamped ready to embroider in lazy daisy and Dorondo stitch. 18x54 inch size.

Art Embroidery Dept. Street Floor

Wednesday and Thursday

Women's Fur-Trimmed Mixture Coats $20.63

Model sketched is in gray mixture with fur collar, kashmir lining.

Other models in checks, plaids and mixtures, kashmir and crepe linings, saddle shoulders, patch pockets, standing and mushroom fur collars.

Tan and gray.

Second Floor

Wednesday and Thursday

Women's All Linen Handkerchiefs 6 for 52c

4-4 inch hem.

Street Floor

Wednesday and Thursday

Men's and Young Men's Winter Overcoats $25.29

New heavy plaid back materials, herringbones, plaids and mixtures, in grays tans and browns. Satin (cotton back) yoke and sleeve lining.

Sizes 34 to 44.

Second Floor, Mezzanine

Wednesday and Thursday

Men's Amoskeag Domet Cotton Flannel Pajamas $1.39

Pink or blue fancy stripes.

Sizes A, B, C, D.

Street Floor

Wednesday and Thursday

Men's Fancy Half Hose 35c pr. or 3 prs. for $1

Stripes, checks or plaids. Wool mixed and cotton.

Street Floor

Wednesday and Thursday

39-Inch Black Satin Crepe $1.75 yd.

54-Inch Novelty Tweeds $1.55 yd.

36-In. Printed Cotton Charmeuse 38c yd.

Variety of new designs. Tub fast colors. For women's, misses' and children's dresses.

36-Inch Cotton Tweed Suitings 28c yd.

Plaids and checks, for warm Winter dresses.

Street Floor

Wednesday and Thursday

Hand Embroidered Refreshment Sets, $2.50 Set

Porto-Rican hand embroidery on heavy pure linen, set includes bridge luncheon cloth with four corner pockets and four napkins to match, handsome colors and designs.

Pure Linen Imported Crash 6 yds. for $1.00

Heavy pure linen crash toweling for dish and roller towels, red or blue borders.

Lockwood Unbleached Sheeting 16c yd.

40-inch wide, famous Lockwood A unbleached sheeting cotton. 36-inch width 15c yd.

For ironing board covers, unbleached sheets, laundry bags or bedspreads.

Third Floor, South

Wednesday and Thursday

Boys' Natural Cotton and Part Wool Union Suits 86c

High neck, long sleeve, ankle length style.

Sizes 6 to 16 years.

Street Floor

REMUS IS GIVEN RIGHT TO QUIZZ ALL JURORS

Continued from First Page.

of the slaying, was the only legal question.

Thereupon Remus, who was a Chicago lawyer before he became bootlegger king here, got ready for battle.

FIGHTS BACK AT TAFT.

This started when Carl Bassler, assistant prosecutor, asked a talesman:

"Do you know George Connors, a Remus lieutenant?"

Remus jumped to his feet, flush meaning to his face and bald head.

"I object to that term, 'Remus' lieutenant'" he shouted. "He is my secretary."

"He is just what I say he is," Bassler retorted.

Remus, with an elaborate gesture to the court, resumed: "Your honor, I object to this designation. I think it is wholly uncalled for and designed to create a prejudicial impression of the defendant Remus."

Charles P. Taft, son of Chief Justice William Howard Taft, and prosecutor of Remus, supported the contention of Bassler that Connors was a "lieutenant" and not a "secretary."

STRICKEN FROM RECORD.

"Remus is not making a misstatement to the court," exclaimed Remus, as usual omitting the use of the first personal pronoun.

"The reference to Mr. Connors as a 'lieutenant' will be stricken from the record," Judge Shook then ruled.

And Remus sat down with a smile, his fourth point won.

Prior to this clash the judge granted Remus' motion for a subpoena authorizing the sheriff to seize ledgers, records, bank statements and other papers he says are in the possession of Franklin L. Dodge, Jr., the "man in the case," and members of the family of Mrs. Remus. These represent, he says, $1,800,000 of the fortune he charges was stolen from him by his wife and Dodge.

Some of the checks, according to the petition, are endorsed by "Imogene Remus, per Franklin L. Dodge."

Remus also asked for receipted bills and statements that, according to the petition, covered clothing and men's wear bought by Dodge in Cincinnati shops and charged to Remus' account "in the approval of Mrs. Remus."

In a statement before today's session, Remus announced he would make the opening address to the jury for the defense when the panel is chosen and he said his statement would be the longest ever made in a trial of this kind, 15,000 words, to explain exactly his plea of "transitory maniacal insanity."

Prosecutor Taft said he was fully prepared to cope with Remus' tactics adding.

"The State's case will be limited to those who actually witnessed the murder unless Remus forces us to go further. If he attempts to prove a conspiracy against him by Mrs. Remus, Franklin L. Dodge, Jr., and others, it will be necessary of course for the State to use many more witnesses."

JOHN M'CORMACK TO BE MADE DOCTOR OF MUSIC

Belfast, Ireland, Nov. 15 (A.P.)—The degree of Doctor of Music will be conferred upo John McCormack, Irish tenor, by the Senate of the National University of Ireland, which has its headquarters in Dublin. The degree is in recognition of the tenor's eminence in the musical world and his services to Irish music.

As McCormack is now in America and will not return to Ireland until December 19, th degree will be conferred sometime between then and Christmas.

HIGH TAX CLOSES ALL ATHENS MOVIE SHOWS

Athens, Nov. 15 (A.P.)—The population, which normally flocks in droves to the movies, is in a filmless state—and doesn't like it. All motion picture theatres have been closed because the proprietors complain the State is impoverishing them by a tax of 45 per cent. on gross receipts.

The people are taking this rather hard as they are extremely fond of the shows, mostly American in origin.

ARTHUR E. DORR

FIRST NATIONAL — THE BEST FOR LESS

Notice These Attractive Early in the Week Values. When Fine Goods Can Be Sold Lower, Dorr Markets Sell Them

PORK CHOPS

Fresh Rib Cuts from Tender Young Pig Pork. A Very Fancy Article Priced Low — 35c lb

TOP ROUND	LAMB FORES	RUMP STEAK
49c	20c	68c
A Favorite Steak Fine Eating Beef	Genuine Spring Lamb Sale Insuring Satisfy Weekly	Real Dorr Beef No Inferior Cuts

LAMB CHOPS

Why Pay More? Be Sold. Small — No Better Can Lean Rib Cuts — 39c lb

SHOULDERS	BACON	HAMS
20c	30c	28c
Lean, Just Smoked 5-1 Lbs. Each	The Famous Dorcas Any Weight Piece	Another Dorcas Product Whole or Half

HAMBURG

Quality Never Sacrificed for Price. Dorr Patrons Want the Best. Here It Is — 23c lb

FIRST NATIONAL STORES, Inc.
WHERE NEW ENGLAND BUYS ITS FOODS

Remember This When You Buy Malt Extract

You cannot keep people from finding out about something really good.

The supremely fine quality of BLUE RIBBON MALT EXTRACT has won it tremendous popularity from coast to coast. Here is the proof—over a million users endorse BLUE RIBBON MALT EXTRACT. It must be good.

STRICTLY UNION MADE — Plain or Hop Flavor At Your Dealer — 3 lbs. NET WEIGHT

For Sale at All First National Stores, Inc., E. E. Gray Company Stores
Wholesale Distributor, M. Covitz & Son, 93 Fulton St. Tel. Richmond 2874
Webster Thomas Co., 217 State St. F. M. Bill Co., Lowell, Mass.

Golden State Limited

The Easy Way to California

Most convenient stations—luxurious train appointments—courteous service anticipating every wish. Low altitude route—and "low altitude" means "perfect comfort."

"Every wish anticipated! And what a variety of things to see—Ranch life, Indians, Mexicans, Missions, Apache Trail, and practically every winter resort in the Southwest!"

Only 63 hours Chicago-Los Angeles. Shortest and quickest to Phoenix and San Diego. From La Salle St. Station daily 8:30 p. m.—Englewood 8:45 p. m.

Rock Island-Southern Pacific service includes also the Apache—popular 60-hour train from Chicago—same low altitude route. Through Pullmans also from St. Louis daily.

Rock Island Lines

The Road of Unusual Service

3302-P

MAIL THIS COUPON

Rock Island Travel Service Bureau,
Room 609-615 Old South Bldg., Boston, Mass.
Please Library 0330

Please send me booklet describing California and the Golden State Limited.

Name .....

Address .....

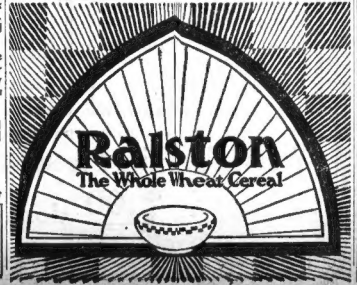

This week it is Canned Fruits

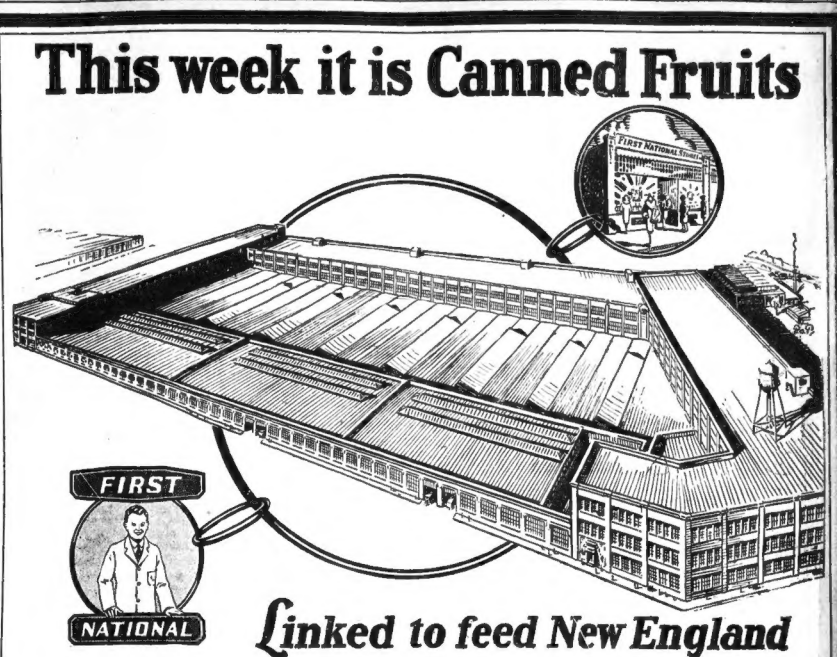

Linked to feed New England

ALL this week this new three million dollar, eleven-acre "Base" of food supplies will bring to you, at your First National Store, splendid money-saving opportunities on canned fruits.

From the best fruit-growing sections of the country, carloads — thousands of cases of this season's pack —will be redistributed by fast motor trucks to 1700 First National Stores.

California peaches, perfect halves, golden, rich in sugar syrup.

Hawaiian pineapple, canned the same day it is picked.

Bartlett pears, from the special pear-growing section of Oregon.

Every single can carries the First National guarantee of superlative quality. Hundreds of thousands of New England homes will be promptly and economically served during this week.

Be sure to profit by the money-saving values we are passing along to you—not only during this sale, but every day at your nearest First National Store. These prices admit of your buying liberally. Fill your shelves for future needs and save money.

Finast Peaches	SLICED *3 for 61c*	No. 2½ Can	21c
Del Monte Peaches	HALVES *3 for 61c*	No. 2½ Can	21c
Standard Peaches	HALVES *3 for 49c*	No. 2½ Can	17c
Finast Pineapple	SLICED *3 for 61c*	No. 2 Can	21c
Del Monte Pineapple	SLICED *3 for 71c*	No. 2½ Can	24c
Del Monte Pineapple	CRUSHED *3 for 65c*	No. 2½ Can	22c
Del Monte Pears	*3 for 85c*	No. 2½ Can	29c
Fruits for Salad		No. 1 Can	20c
Grape Fruit	*3 for 65c*	No. 2 Can	22c
Aunty's Blueberries	*3 for 95c*	Jar	32c

OTHER TIMELY SPECIALS

Toasterettes	LB. *25c*	*Citron*	LB. *39c*
Robenas (A CHOCOLATE MARSHMALLOW COOKIE)	LB. *25c*	*Mince Meat*	Qt. Jars *43c*
Bell's Poultry Dressing	Pkg. *9c*	*Cider*	Gal. *49c*

Gold Medal Pillsbury's *King Midas* Flour KITCHEN TESTED — 24½ Lb. Bags — **$1.09** — 24½ Lb. Bag

Brookside Milk 4% Butter Fat — BOSTON AND VICINITY — Qt. 13c

Prize Bread Baked in Electric Ovens — BOSTON AND VICINITY — LG. LOAF 8c

FIRST NATIONAL STORES, Inc.

WHERE NEW ENGLAND BUYS ITS FOODS

COMMENT BY BETTY ALDEN ON CURRENT HAPPENINGS IN BOSTON SOCIETY

Night-Before-Game Dance Next Friday High Spot on This Week's Program of Younger Smart Set's Activities

FRIDAY EVENING IS TO PROVIDE A BANNER OCCASION FOR THE YOUNGER SET. THE JUST-OUTS AND their swains anticipate with keenest enthusiasm the debutante party set for the "night before" the annual gridiron encounter between the Crimson and the Blue. It is to be given for two popular buds, Miss Nancy Olney and Miss Dorothea Frothingham, and takes its blithesome way in the handsome new ballroom of the town's most exclusive club (of the feminine gender), the Chilton.

PARENTS OF THE TWO BUDS ARE THE hosts for the party—Mr. and Mrs. Theodore Frothingham and Mr and Mrs. Richard Olney. The debutante path of the two should be strewn with roses, since both are greatly popular and there is a veritable host of adoring relatives and friends to speed them on the merry path of a first Winter. And what is perhaps even more potent to a good season from the bud's own point of view, each had the pleasure of shopping in Paris for lovely things wherewith to adorn herself. I understand the city on the Seine furnished a most delectable wardrobe for each.

THE LINER ILE DE FRANCE brings in some notables for whom Boston society has an immense interest. Mrs. Stephen V. H. Thayer and the Viscount and Viscountess Rodderer arrive in New York very shortly en route to Boston and Westwood to be house guests of Mrs. Clarence R. Edwards. I believe Mrs. Thayer plans not to come over immediately, lingering in New York for a while, but the former Miss Julia Thayer and her spouse tarry only in the Big City for a day or so before continuing their journey here.

IT WAS A VERY PRETTILY DONE LUNCHEON that Mrs. Max Whiting gave yesterday at the Union Club for Miss Peggy Read and Miss Jane Prouty. Luncheons are having a vast popularity this season as a means of feting the debutante, and ever so many such affairs have been and are on the calendar. Miss Read and Miss Prouty, both fair haired, were frocked and hatted somewhat similarly, that is, both wore red frocks, and both topped off with brown hats. They made a very charming appearance.

MRS. JOHN E. BOIT
(Bachrach Photo)

BOSTON'S VERY SMART young married set comes in for a number of new members this Winter. First and foremost in the list might be mentioned that lovely young Chicagoan, formerly Miss Eleanor Patterson, now Mrs. Russell Sturgis Codman, Jr., whose lares et penates are to be set up beneath a local roof. Boston society's welcome to this notable young person will be of the widely opened-arm sort.

FIRSTLY, BECAUSE OF HER very own lovely and delightful self. Secondly, because she closely allies the aristocracy of Boston and the Windy City. And thirdly, because she is a most unusual young person, with a stage career of first water already achieved. And if those were not sufficient, did not she and Mr. Codman accomplish their marriage most romantically, via the simplicity of elopement and sans every vestige of the splurge and formality the marriage of a Patterson to a Codman would ordinarily necessitate.

HATS SHOULD COME OFF TO Mrs. Laurence W. Morgan and her band working for the House of Mercy. They've rung a change on that "Old Faithful" of benefits, the rummage sale. They have named theirs "Sale Extraordinary," and really have the stock wherewith to back up such an assertion. The dilettante at benefits and such would have said, without hesitation, that there was nothing new under the sun so far as rummage goes; that the rummage sale was the rummage sale, no more and no less. But it remains for Mrs. Morgan and her associates to show to what heights the familiar occasion has been glorified.

MRS. MORGAN'S ANNOUNCEMENT states that special attention is being given to old silver and brica-brac, of which they have a splendid collection. But the piece de resistance of the "Sale Extraordinary" is the entire stock of a well-known importer which has been obtained. Frocks for the morning, the afternoon and the evening may be had, and the prices range upward from a most insignificant sum. The staff of workers is quite as significant as the articles to be sold—Mrs. Morgan has gathered about her for the two-day sale, today and tomorrow, at 410 Boylston street, some very important matrons.

MRS. FRANCIS H. APPLETON, JR., is one. And others are Mrs. John E. Boit, Mrs. Robert Codman, Mrs. Edward D. Brandegee, Mrs. William Bacon, Mrs. Gerald Bramwell, Mrs. Marshall Fanyan, Mrs. Wyman K. Flint, Mrs. Reginald Johnson, Mrs. Paul M. Hubbard, Mrs. Frederick I. Emery, Mrs. Thomas P. Lindsay, Mrs. Herbert W. Mason, Mrs. Samuel Payson, Mrs. Malcolm Storer, Mrs. Leverett Tuckerman, Mrs. William D. Turner, Mrs. Charles Wentworth and Mrs. George S. Winslow.

Betty Alden

CHURCH PLANS RADIO FOR MOTHERS WITH CHILDREN

Camden, N. J., Nov. 14 (A.P.)—The Centenary Tabernacle Methodist Episcopal Church plans to install radio equipment to provide for mothers who cannot leave their children at home.

Dr. Alexander Corson, pastor of the church, proposes to put a loud speaker in the parish house, where mothers may bring their children and "listen in" without disturbing the congregation.

AUTO SMASHES FENCE, BUT ESCAPES DIVE IN RIVER

Something mystic was hovering protectingly above George Rizzo of Wellington avenue, Everett, today, for when his car skidded and ploughed down 15 feet of fence rail above the Mystic River, the machine refused to dive in.

Rizzo, driving a machine owned by a Caribou, Me., man, was going through Alford street toward Sullivan square when he put on his brake and skidded.

MRS. DOROTHY COCHRANE WEDS SERB PRINCE TODAY

Paris, Nov. 15 (A.P.)—Mrs. Dorothy Cochrane, American writer, and Prince Nicholas Karageorgevitch, Russian exile of Serbian ancestry, will be married by civil ceremony at the City Hall late today.

Cancer Body to Meet

The Boston Cancer Education Committee, recently named by the Council of Social Agencies, will conduct an organization meeting this noon.

Advertisement

POSLAM IS THE QUICKEST WAY TO END ECZEMA

Poslam is so CONCENTRATED that it stops itching instantly. It often heals eruptions completely before other skin remedies have even begun to give relief. If you want skin health get Poslam TODAY at your druggist's—50c.

FREE Write for special trial box POSLAM CO. 242 West 47 Street New York City

EXTRA!

Chocolate Peppermints 25¢

All this week - **Full Pound**

EVERYBODY enjoys Chocolate Peppermints, and we know that these dainty, melt-in-your-mouth disks of richest sugar cream, flavored with the finest of Peppermint, enclosed in coverings of our famous Chocolate, will find instant favor—Actual value 50 cents. All this week. **Full Pound 25¢**

Feature for Tomorrow, Wed. Nov. 16

Loft CANDY **Fancy Dipped Marshmallows** Package **50c**

Store Locations at 505 Washington St. 123 Summer St. at Church Green (Mr. St. Station) Also 309 Westminster St., Providence, R. I.

BETTER STYLES BETTER QUALITY BETTER VALUES

FUR COATS

ON EASY INSTALLMENTS

PAY AS YOU WEAR—A LITTLE A WEEK

Why wait while you save up for weeks and weeks for that fur coat you want and need right now?

Why not reverse the process? That is—first come to Boyle Bros. and get your coat. We will arrange the terms to suit you. Then as you wear and enjoy your beautiful new garment, start saving up a little each week to meet the little easy payments agreed upon. Remember, we don't expect you to make any large payments. Whatever you can afford conveniently will be perfectly satisfactory to us.

Months And Months To Pay

No Interest or Carrying Charges

Style, Quality, Value at Cash Store Prices

We employ NO COLLECTORS to embarrass our customers

We DO NOT REFER to Your Family, Friends or Employer

If Unable to Make Payments When Ill or Out of Work We Excuse You Willingly Until You Are Again Able to Pay

RACCOON
MUSKRAT
CARACUL
MARMINK
(Dyed Marmot)

Choose Your Coat TODAY
Wear it Home
Pay Us Later as Convenient

And Other Beautiful, Carefully Selected Furs

CASH STORE PRICES **$75 TO $375** ON EASY WEEKLY PAYMENTS

ALL PRICES MARKED IN PLAIN FIGURES
ALL TRANSACTIONS STRICTLY CONFIDENTIAL

For Extraordinary Fur Values and Incomparably Easy Terms

TRADE AT THE OLD RELIABLE

BOYLE BROS.

World's Greatest Credit Clothiers

853 Washington St. **Open Every Evening**

Remember to say **Blackiron STOVE POLISH**

and you can forget stove-shining troubles forever

Blackiron STOVE POLISH the lustre lasts

winter trip tips

Santa Fe Service Bureau

The Indian-detour Grand Canyon Line

The Santa Fe maintains a special Service Bureau, in charge of its representative at Boston, Mass.

This Bureau is prepared to assist in planning a winter trip to the Southwest and California. Detailed information furnished about railroad fares, sleeper rates and hotel accommodations, as well as sightseeing trips. Complete itineraries on request.

You will find this service very helpful, as a time-saver and money-saver.

You are invited to use it freely. Fill in and mail coupon below and we will do the rest.

401H

SANTA FE SERVICE BUREAU
212 Old South Bldg., Boston, Mass.
Phones: Liberty 7944 and 7945
Would like information regarding winter trip to.....
including any worth-while stopovers.
There will be ..... persons in party.
Expect to be away about ..... weeks.
Also mail descriptive travel folders.
Name .....
Street No. .....
City and State .....

3½ Hours Free Parking for our Customers at the Shopper's Garage

Jordan Marsh Company
Great Basement Store
The Famous Store Within a Store For the Sale of the Less Expensive Merchandise

The right merchandise—at the right time—at the right price

An Early Sale of Useful Gifts

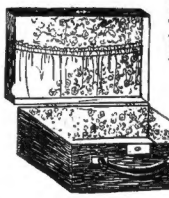

500 Black Cobra Grained Kiddies' Overnight Cases

only **59c** *each*

An attractive little case, "just like mother's," made on a wood frame, cretonne lined, with shirred pocket in the cover, riveted handle, lock and key. Size 9½"x6½"x4". A wonderful value and a gift that any kiddie or younger miss would like. Buy now!

Women's Mocha Gloves 2.00

Splendid Value

A nice looking 1-clasp glove. Prix seam, mostly embroidered backs and a few with spear back. Gray and some brown. Sizes 5½ to 7½. An attractive useful gift.

Women's Silk Over Knee Hose 69c

300 needle knit, making a very fine hose

Four-inch lisle top; colors, French nude, moonlight, beige, atmosphere, biscuit, flesh. First quality. Remember, silk stockings are always a welcome gift.

Georgette Bed Lamp 2.19

A well made, pretty bed lamp in pastel shades, daintily trimmed. Two-piece plug, chain and socket. A low price for a sightly and welcome gift.

Fancy Border Umbrellas 4.69

See These for Holiday Gifts.

16 rib, all silk, gold color frames, with wood shanks. Splendid assortment of the new medium and long handle. Tips and ferrule to match. These may be attractively boxed at small cost.

Women's Vests or Bloomers 69c

Rayon Bodice vests, picot finish, flat lock seam bloomers, popular colors. Cut full. All first quality.

Women's Rayon Bloomers 98c

Cut full, reinforced seat, flat lock seam. Colors, flesh, pearl, nile, copen, tan and gray. Sizes 27 to 29. Vests to match in pink and peach only...69c

Women's White Linen Handkerchiefs 1.00 dozen

1-16 inch hems. An exceptional value—Suitable for Christmas gifts.

MEATS
FINE MEATS ARE ALWAYS LOWER AT THE A & P
THESE ITEMS ARE
Special Tuesday and Wednesday

Best Center Cut
PORK CHOPS LB. **32c**

Excellent to stuff and roast.
SHOULDERS LEAN FRESH PORK LB. **19c**

Medium size solid meat.
OYSTERS PT. **33c**

Fancy large milk fed.
FOWL FRESH KILLED **34c**

LAMB CHOPS
Best Rib Chops Lb. 37c
Best Kidney Chop Soft Mented Lb. 53c

THE GREAT ATLANTIC & PACIFIC TEA CO.

TRUCKS BREAK BRIDGES IN FLOOD AREA

Heavily loaded trucks, chiefly from in and around Boston, are breaking down the temporary bridges and reconstructed roads in the vicinity of Littleton, N. H., the Chamber of Commerce of that town informed the Boston Chamber of Commerce today.

As a result an appeal was issued by the New England affairs bureau of the Boston Chamber of Commerce to Boston shippers to route trucks away from the flood district of Vermont and New Hampshire.

The Boston & Maine Railroad announced the beginning of the operation of the Minute Man to Chicago on regular schedule. Normal service will be restored on the Fitchburg division between Boston and North Adams tomorrow. The Connecticut River division from Springfield to Wells River is now open over its entire length.

The Boston & Albany Railroad, beginning today, no longer detours its through trains en route to the West, having, in record-breaking time, completed construction of a single track through the flooded district in the Berkshire Hills. A second track will be constructed as soon as possible.

RED CROSS OFFICIAL DIES

Washington, Nov. 15 (A.P.)—Arthur W. Dunn, director of the American Junior Red Cross, died here of heart trouble.

DEPARTMENT OF EDUCATION DEMANDED

Education is the country's biggest enterprise, yet it is denied federal representation, Miss Charl Ormond Williams, field secretary of the legislative division of the National Education Association, lamented today before the Boston Professional Women's Club.

Miss Williams was the principal speaker at the opening luncheon of the club in the Hotel Statler.

"Because the school children of today are the citizens of tomorrow, because the future of our country rests on education, this enterprise is of infinitely greater importance than any commercial undertaking," she said.

"Yet agriculture, commerce and labor each has its secretary in the President's Cabinet and is represented in the discussions at the White House with the President.

"Recognizing the importance of education, civic and educational leaders have demanded establishment of a Federal department of education with a cabinet for which is contained in the Curtis-Reed bill.

"Private and parochial schools might take advantage of research findings of such a department, with the understanding that they might be adopted or rejected.

"Under such circumstances there could be no possibility of Federal control of the schools, nor would there be any danger of undesirable standardization of education."

Six hundred club members were present at the luncheon, at whose head table sat, as guests: Major Ernest Hatch, Brig.-Gen. William E. Horton, Commander Leland Jordan, Miss Williams, Joe Mitchell Chapel, Mrs. Theo Ruggles Kitson, C. Haraden Cageon, Marie Sandelius of "The King's Henchman," and Eleanor Dudley of "Broadway."

Mrs. Nelson W. Howard, president of the club, presided; Mrs. Joseph C. Otis was chairman of reception, Mrs. Cesar C. Lenk was chairman of hospitality and Dr. Marion Cowan Burroughs, Dr. Angela M. Gwesley, Mabel Fisk Barstow, Caro Fisher Colburn and Kathleen Cooke were ushers.

BROTHER NABS DRIVER WHO INJURES SISTER

Framingham, Nov. 15.—Within an hour after seriously injuring a girl with his truck and leaving the scene of the accident without making himself known, according to police charges, Andrew Wilson, 40, of Cold Spring street, Ashland, was arrested by the injured girl's brother.

Miss Elizabeth H. Olson of Twin Oaks Farm, a nurse employed in Boston, was knocked down by the truck, police allege, as she was on her way home in Summer street. She is at a hospital. Constable Charles W. Olson and Special Officer George Putnam arrested the driver.

M'INTOSH HOPS OFF FOR INDIA TO SET RECORD

Upavon, Eng., Nov. 15 (A.P.)—Captain R. H. McIntosh, who made an unsuccessful attempt to fly from Ireland to New York this Summer, took off for India shortly after 1 o'clock today on a non-stop flight in an effort to break the world's long distance record now held by Clarence Chamberlin and Charles A. Levine.

Captain McIntosh was accompanied by Bert Hinkler, test pilot, who created a world's long distance record for light planes in a recent non-stop flight from London to Riga, Latvia.

ART SCHOOL HEAD SPEAKS AT THE SHEPARD STORES

Vesper L. George, Director of the Art School by that name, is to speak tomorrow morning at 9:30 on "The Value of Art in Industry" at The Shepard Stores Exposition of Industrial Art.

Mr. George was for 20 years head of the department of design at the Massachusetts School of Art. For seven years previous he was instructor in design at the Lowell Textile School.

Mural panels executed by Mr. George are to be seen in the Bristol Trust Company, the Lowell Public Library and in other public buildings. Miss Martha E. Dodson, Fashion Advisor of Pacific Mills of Lawrence, and John E. Alcott, instructor in designing at the Massachusetts School of Art will also be on the program.

SHAMPOO
with Herpicide Tar Soap then rub Newbro's Herpicide "The Quality Hair Tonic" into scalp with finger tips. DANDRUFF disappears, hair sparkles with new life, lustre and beauty
Sold by Druggists—Applied by Beauty Shops

NEW YORK $4
8 A. M. Daily & Sunday 10 P. M.
Luxurious Observation Coaches
ALL SEATS RESERVED
32 Park Sq. 3 Providence St.
Ken. 3600 Ken. 1026
Safety—Dependability—Comfort
New England Transportation Co.

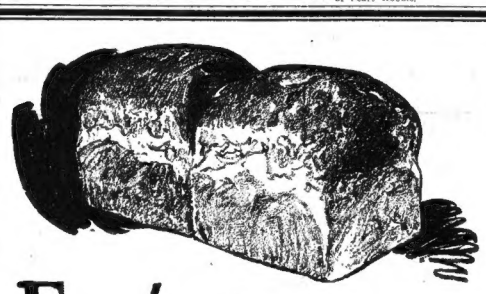

Fresh from the Oven!

the unusual Twin Loaf

"OVEN fragrance!" You get it with this delicious Homepryd Bread when it comes to your table.

All the full flavor of the good things that go into its making is brought out by its satisfying freshness.

For these golden brown loaves are taken from the warm ovens—cooled—and then brought right to your door.

Within a year Homepryd Bread has become a favorite in Boston homes. Thousands of women are delighted with its "home-made" look, its unusual "Twin loaf" and its tempting freshness.

They like the convenient way it is delivered, for twice each day the Homepryd man comes down the street. He brings Homepryd Bread, nutty Wholewheat bread, delicious cookies and other good baked things.

Wait for him today. Look for the wagon and place your order.

Ask the Homepryd man to bring you fresh bread daily.

Home-Service Bakers
NEW ENGLAND BAKERY COMPANY
86 Joy Street, Somerville, Mass. Phone Somerset 6300

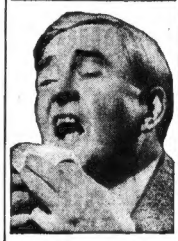

Sneezing
Means "Be Careful"

A cold may be coming on, and you can't tell where a cold will end. Stop the cold in time. Take HILL'S as quickly as you can. It breaks up a cold in 24 hours because it does the four necessary things in one: Stops the cold, checks the fever, opens the bowels, tones the system.

HILL'S
Cascara
Bromide
Quinine

In the red box with portrait. 30c Everywhere

Advertisement

Soft Corns

Money Back if Moone's Emerald Oil Doesn't Do Away With All Soreness and Pain in 24 Hours.

Get a bottle of **Moone's Emerald Oil** with the understanding that if it does not put an end to the pain and soreness your money will be promptly returned.

Don't worry about how long you've had it or how many other preparations you have tried. This powerful penetrating oil is one preparation that will help to make your painful aching feet so healthy and free from corn and bunion soreness that you'll be able to go anywhere and do anything in absolute foot comfort.

So marvelously powerful is **Moone's Emerald Oil** that thousands have found it gives wonderful results in the treatment of dangerous swollen or varicose veins. All druggists are selling lots of it.

MORE BIG VALUES

A&P ESTABLISHED 1859 "WHERE ECONOMY RULES"

Values in endless array are always to be found at your A & P store. Nationally known foods of all kinds—the local favorites, too—are all included in the assortment offered you, at prices so low as to make you worth-while savings on all purchases. Begin today to shop the A & P way!

Flour Sale
STANDARD FLOURS OF FINEST QUALITY AT NEW LOW PRICES

GOLD MEDAL KITCHEN TESTED
PILLSBURY'S BEST
24½ LB BAG **$1.09**

ALL KINDS. Stock up on your favorite!
Campbell's Soups 3 CANS **25c**

Coffee Sale
BOKAR AMERICA'S FOREMOST PACKAGE COFFEE LB PKG **39c**
RED CIRCLE A BLEND OF THE WORLD'S FINEST COFFEES LB **35c**
EIGHT O'CLOCK WINNER OF THE SESQUI GOLD MEDAL FOR QUALITY LB **31c**

Pure white suds which hurt dirt but not your hands!
Kirkman's Soap 5 CAKES **27c**

Made from the finest Durum wheat!
Macaroni SPAGHETTI OR NOODLES 4 PKGS **25c**

Del Monte Sale
SLICED PEACHES 2 NO. 1 CANS **25c**
CRUSHED PINEAPPLE 2 CANS **35c**
FRUITS FOR SALAD NO. 1 CAN **20c**

Lucky Strikes, Camels, Chesterfields, Old Golds!
Cigarettes 2 PKGS 25c CARTON **$1.19**

The New Quick Cooking Whole Wheat Cereal
Wheat Meal POST'S PKG **23c**

PILLSBURY'S PANCAKE FLOUR 2 PKGS **25c**
FRENCH'S CREAM SALAD MUSTARD 2 JARS **23c**
N. B. C. NANCY LEE LB **21c**
LINIT STARCH PKG **8c**
SOAPINE LARGE PKG **19c**
GOOD LUCK PIE FILLING PKG. **10c**
MULE TEAM BORAX PKG **14c**
BERWICK DARK FRUIT CAKE LB **29c**

A delicious chocolate covered, marshmallow filled cookie!
Chocolla SUNSHINE LB **25c**

Preferred by thousands. The first slice tells you why!
Grandmother's Bread LARGE LOAF **8c** Boston and vicinity

THE GREAT ATLANTIC & PACIFIC TEA CO.

Barthelmess Slow Poke When Love Is Real

New York, Nov. 15 (A.P.)—Richard Barthelmess, who never has the least difficulty in surmounting the most astounding obstacles to reach the side of his lady fair in the films, seems to be more easily balked in real life.

On August 22, shortly after Barthelmess' divorce from his first wife, Mary Hay, his engagement to Katherine Wilson, stage and screen actress, was announced. November 15 was mentioned as the probable date of the marriage.

But today Miss Wilson told the Associated Press that their plans were very indefinite and that she and her fiance could not possibly be married until they are "both in the same city at the same time."

Barthelmess, she said, was prevented from coming East by work on his latest picture and she could not go West because of preparatory work on a new Broadway production in which she is to appear.

DANDRUFF
AND SCALP ECZEMA
Millions use Lucky Tiger Money-Back Guarantee. Wherever Tiger knocks skin troubles. At Barbers and Druggists.
LUCKY TIGER

STATE BOARD IN MILK PARLEY

Increase of from one to one and one-half cents in the price of milk was under discussion at the State House today during a conference between T. State emergency Milk Commission and representatives of the milk producers and distributors.

The discussion took place in the office of Arthur W. Gilbert, State Commissioner of Agriculture and a member of the emergency commission.

An increase in price, because of a shortage bound to be felt following the loss of milch herds in the Vermont flood, was forecast yesterday.

POPE TO NAME FOUR CARDINALS DEC. 12

Rome, Nov. 15 (A.P.)—Pope Pius has decided to hold a secret consistory on December 12 and a public consistory on December 15, it is reported in reliable Vatican circles.

According to this same information the Pontiff will create in that consistory four new cardinals, namely, Monsignor Sebastiano Nicotra, now papal nuncio at Lisbon, and Benedictine Father Giustiniano Seredi, who will be appointed archbishop and primate of Hungary, and two Spanish cardinals, whose names have not yet been reported. One of the latter also will be appointed archbishop of Toledo.

HUB'S NEW BEAUTY SALON

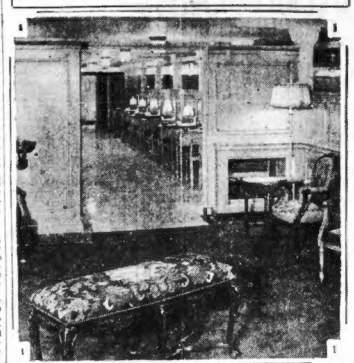

Showing the French room of the new Beauty Salon in Jordan Marsh's big store, where 100 patrons can be served at one time.

OPEN $250,000 BEAUTY SALON

With 130 men and women experts in charge, the new $250,000 beauty salon of the Jordan Marsh Company opened officially today. Divided into sections, the de luxe salon, comprising 35 booths, caters to American or domestic tastes for cultivating the feminine charm and to the more fastidious Parisian styles of beautifying.

The American salon is colored in orchid and gray while the French section carries a color scheme of robin's egg blue and gold on the exterior. Inside the "inner shrine," as the French section is named, the scheme is a soft rose.

Two reception rooms, with needle point comfy chairs, a candy shop and consultation rooms for free, expert advice are but a few of the features contained in the parlors.

Gelas, expert French hairdresser, was placed in charge of the Parisian booth and is assisted by Louis Autico and Madam Suzanne, his wife, recent arrivals here.

Facilities for serving 100 clients at a time are provided by the attendance of 38 barbers, 35 manicurists and 40 hairdressers.

Supplies used in the various stages of beauty pursuit are delivered to the customer's side in sealed packets, carrying the initials of the company and even the ice used for facials is made in the company's supply rooms.

PREDICTS MUSSOLINI'S FALL WITHIN FIVE YEARS

New York, Nov. 15 (A.P.)—Collapse of Mussolini's government within five year because of its unsound financial foundation was predicted today by Dr. Vincenzo Nitti, son of a former Premier of Italy, who has arrived from Italy to lecture against Fascism. Mussolini's government will fall of its own weight within five years," he said, "even without any assault upon it by the anti-Fascists.

HURLED THROUGH DOOR IN GASOLINE TANK BLAST

Brockton, Nov. 15.—Hurled through a shop door following the explosion of a gasoline tank today, Leo Hamilton of Wall street narrowly missed City Assessor Edward J. Cormier in his forced flight, raced to a nearby fire box to give the alarm and woke up in the Brockton Hospital suffering from singed hair and burns on the face. Hamilton was soldering a leak in the empty tank using a blow torch when the blast came.

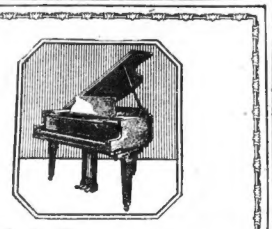

It's So Easy to Own a NEW
GILBERT GRAND
EASY to have . . only a small down payment . . with the balance spread over a period of years, not just one year. And proud to own . . for it's a Gilbert. Compare it with any piano of its class . . any time . . anywhere!
$495
The Famous Chickering & Sons
395 Boylston St. Boston
Open Evenings
Phone Back Bay 6720

MOTHER
Cross, Feverish Child Needs this Harmless Laxative

Every mother realizes, after giving her children "California Fig Syrup," that this is their ideal laxative, because they love its pleasant taste and it thoroughly cleanses the tender little stomach, liver and bowels without griping.

When cross, irritable, feverish, or breath is bad, stomach sour, look at the tongue, mother! If coated, give a teaspoonful of this harmless, "fruity laxative," and in a few hours all the foul, constipated waste, sour bile and undigested food passes out of the bowels, and you have a well, playful child again. When the little system is full of cold, throat sore, has stomach-ache, diarrhoea, indigestion, colic—remember, a good "inside cleansing" should always be the first treatment given.

Millions of mothers keep "California Fig Syrup" handy; they know a teaspoonful today saves a sick child tomorrow. Ask your druggist for a bottle of "California Fig Syrup," which has directions for babies, children of all ages and grown-ups printed on the bottle. Beware of counterfeits sold here. So don't be fooled. Get the genuine, made by "California Fig Syrup Company."

HARRY LAUDER LONESOME; TO RETURN TO THE STAGE

New York, Nov. 15 (A.P.)—Sir Harry Lauder, who has been in retirement in Scotland, since the death of his wife last Summer, will return to the stage in the Winter. He has written William Morris, "Winter is here again and all is dull and I am alone. What a life! I must get back to the people."

FUNERAL OF JOHN LYONS TO BE HELD TOMORROW

The funeral of John Lyons will take place tomorrow from his home, No. 10 Victoria street, Dorchester, followed by a solemn high mass of requiem at St. William' Church, Dorchester avenue. Mr. Lyons died at the Holy Ghost Hospital, Cambridge, following a long illness. He was born in Ireland and came to Boston during the period of reconstruction after the Boston fire of 1872. He is survived by his wife, Mrs. Mary G. Lyons; two sons, John Jr., and Frank, and two daughters, Alice Lyons and Sister Marieane Gertrude of Mt. Vincent's Convent, Halifax.

BEFORE AFTER
RESET YOUR DIAMONDS IN MODERN MOUNTINGS WHILE WAITING
By Expert Diamond Setters Since 1904. All Work Guaranteed.
Your Choice Will Be Found in Our Large Selection
18K White Gold $3 to $12 Platinum $35 to $200
Full allowance for old mountings
Sager Bros. & Co.
333 Washington St.
Room 617—Elevator to 6th Floor

RADIO DIALOG
by
C. WILLIAM RADOS

SATURDAY evening 150 members of the American Radio Relay League met in Worcester to see who could cut the most and also talk over amateur radio. Amateur radio played a great part in the first few days of the Vermont flood and we were there to piece together the whole story.

* * *

The amateur radio operators of the United States number 17,000, are all licensed by the government to operate radio stations, and talk all around the world on 20, 40 and 80 meters. From their ranks have come some of the foremost radio engineers, scientists, managers, executives and designers. No wonder the government encourages them and officially recognizes them.

* * *

Heard and identified before 7 p. m. last night: Chicago, KYW; Connecticut Agricultural College, WCAC; Providence, WEAN; WBBO, Jersey City; WEAF, New York, and Pittsburgh, KDKA. WKBO was a new one with us, strong and steady.

* * *

WCAC announcer promised a nice talk on "Feeding Pullets to Avoid Fall Moulting." Imagine our chagrin when we discovered a previous appointment made it impossible for us to hear this informative talk. We hope no one else missed it.

* * *

General Motors was the big Milky Way. Astronomers told us we were due for a shower of meteorites and other stars. They were Day and Alban, singers; Revue Band, with Joe Green, Willem Mengleberg and his symphony orchestra, Edwin Franko Goldman's orchestra; "Judge" Kelley, Marie Cahill and a full sextet. It must cost G-M many thousands, but we don't mind expense when it's worth it.

* * *

For instance, Ed Goldman's superb orchestra gave us the Bagley "National Emblem" march, rhythmic and stirring. They featured Master Del Staigers and his cornet. "On the Mall" ended Goldman's part in the broadcast. It was just enough to whet the appetite of listeners. We could have listened for an hour.

* * *

But others might not, so "Judge" Kelley came on with his Southern—I Virginia, not Boston—dialect and mastered ceremonies. He introduced silvery voiced Marie Cahill. Warming up the crowd was the Creole Sextet made up of the fair sex. Marie was assisted by the Hallelujah Quartet, but she needed little assistance. Gabriel was mentioned prominently and requested to stop blowing his horn.

* * *

If the man who sent squeals across our radio ever gets up before St. Claire he'll have to do more than blow his horn to get in. Someone with a regenerative set kept moving his dial all around, so some parts of the program sounded like a dry axle.

* * *

Were WHZ, Springfield, and WBZA, Boston, derailed? The same WHZ program could be heard in two places last night. The place where we normally pick up WBZA was loud. A little above it the same program could be heard weaker. Between the two was a dead spot.

Other strong broadcasters heard were: Camden, WCAM; Newark, WOR; New York WJZ, WNYC; Atlantic City, WPG, and Hartford, WTIC. WTIC is badly smeared by WNYC, WCAC and KYW.

* * *

Anyone with ambition could have heard two dozen more. There was little static and all signals were strong. Below 250 meters there was not much.

We used a seven-tube Kellogg, No. 510, radio.

Tower Adventurer RADIO CONE SPEAKER
$11.95 FOR RIGHT HOME DEMONSTRATION

RADIO IS BETTER WITH *BATTERY* POWER

More for your battery dollar

It's a mistake to buy a "B" battery merely because it is cheap. Such batteries soon give out and you hate to buy new ones. When you buy the Eveready Layerbilt "B" Battery No. 486 your next battery purchase is a long way off—for Layerbilts will outlast any other Eveready, regardless of size—and every Eveready is famous for the long service it gives.

Eveready Layerbilts will supply pure, noiseless current for your radio set and give longer service for your money. That's because the Layerbilt is made by a patented, exclusive process. It is built up in layer construction that packs every available inch inside the case with active, electricity-producing materials. That is why it lasts so long. There's no question about it—the Layerbilt is the most economical battery you can buy. Back of every Eveready are the reputation and resources of the National Carbon Company, the largest electro-chemical battery organization in the world.

NATIONAL CARBON COMPANY, Inc.
New York UCC San Francisco
Unit of Union Carbide and Carbon Corporation

EVEREADY
Radio Batteries
—they last longer

Tuesday night is Eveready Hour Night, 9 P. M., Eastern Standard Time, through WEEI and associated N.B.C. stations.

Tonight!

You are *good* if you can bid this hand the same way as the experts! Try it now, your way—then tune in with

WEEI 10:00-10:30 P. M.

and see if the exhibition players make the same opening bid, or respond in the same way after third hand (North) assists the dealer's original call. These are the players and their cards:

Wilbur C. Whitehead, N. Y., dealer, South	**E. V. Shepard, N. Y., North**
Spades.....A, J, 10, 9	Spades.....K, Q, 4
Hearts.....5	Hearts.....10, 8, 4, 2
Diamonds.....K, Q, J, 7, 3	Diamonds.....A, 9, 2
Clubs.....K, J, 8	Clubs.....9, 5, 3
Milton C. Work, N. Y., West	**Frank H. Bachman, Philadelphia, East**
Spades.....7, 6	Spades.....8, 5, 3, 2
Hearts.....A, K, 7, 6, 3	Hearts.....Q, J, 9
Diamonds.....8, 5	Diamonds.....10, 6, 4
Clubs.....7, 6, 4, 2	Clubs.....A, Q, 10

A summary of the game as broadcast will appear in the Transcript. Clip it and save it for future use.

MARION DAVIES
IN
"THE FAIR CO-ED"

The Zippiest
Peppiest
Funniest College Story
Ever Written!

The drama of a campus where there's a Jill for every Jack—where the art of making love is as important as learning Hamlet's soliloquy, and where it is practised without the aid of books or blackboards.

Based on the Famous Musical Comedy by George Ade

A MARION DAVIES PRODUCTION

Screen Story by Byron Morgan

A SAM WOOD PRODUCTION

A Metro-Goldwyn-Mayer Picture

OPENING MONDAY

LOEW'S STATE

Massachusetts Ave.

Advertisement

TRUSS EXPERTS COMING

DEMONSTRATE THE FAMOUS RICE METHOD FREE TO CALLERS AT HOTEL

If you are ruptured, your big opportunity has now arrived. If you would like to be free from the slavery of gouging, pinching, chafing trusses that make life a burden, then HERE AND NOW is the time to act.

W. S. Rice of Adams, N. Y., originator of the famous Rice Non-Surgical Method for ruptures, is sending his personal representatives, with Medical Expert, registered in the State of Massachusetts, to Boston, Mass. They will be located at the Adams House from Monday morning, November 14th, until Saturday evening, November 19th.

These representatives are here to personally demonstrate to all ruptured people what the Rice Rupture Method can accomplish. You have, no doubt, heard and read much about this famous Method and the results which thousands have reported from it. Now, you have the chance to find out all about it—to have it demonstrated to you and to see what it can do on YOUR OWN particular rupture. Just call at the hotel and my representatives will give you their personal attention, best advice and complete demonstration absolutely without charge.

Are you tired of that binding, hampering, uncomfortable truss? Would you like to be free of it forever? Then investigate the Rice Method and find out the possibilities it holds out. Surely a Method that could cause so many thousands of former rupture sufferers to report permanent relief must be worthy of your full and complete investigation.

The Rice Method is different from anything else. It is modern, up-to-the-minute, abreast of the latest scientific developments. It is the one Method that you are not asked to take on faith alone—the one Method that is positively demonstrated to you, right on your own person, without any charge whatever. You do not spend a penny unless, after having a full and complete demonstration you decide that this is the Method for you. And you—you alone—are the sole judge of that.

In justice to yourself, come in and see the Rice Representatives and Medical Expert. Remember, they will be here only six days, then your opportunity will be gone. Grasp it NOW. It may prove to be the wisest thing you ever did, and anyway, it costs you nothing to find out.

Remember, come to the Adams House, any time from 2 to 12 forenoons, 2 to 5 afternoons or 7 to 8 evenings. The dates are from Monday morning, November 14th, until Saturday evening, November 19th.

Don't let this opportunity get away from you.

W. S. RICE, Adams, N. Y.

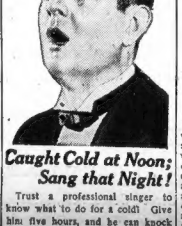

Caught Cold at Noon; Sang that Night!

Trust a professional singer to know what to do for a cold! Give him five hours, and he can knock out a cold that would have prevented his singing one note. The secret of going from whole session without a serious cold is something everybody ought to know. A simple compound does it, and it is obtainable in tablets. Just one will stop a cold with the first sniffle; several will break up a cold that's even reached the stage of grippe! Pape's Cold Compound costs but 25c at any druggist.

Pape's COLD COMPOUND to STOP a Cold

BOSTON RADIO AMERICAN

VOICING THE GREAT SILENT DEMOCRACY OF THE AIR

BOSTON STATIONS

461 M.—WNAC—650 K. C.

6:00 P. M.—Theatre hour.
6:30 P. M.—Householders' Guide.
6:00 P. M.—The Javelin Smiters, piloted by Eddie Dunham.
6:30 P. M.—Roman Gardens Orchestra.
6:55 P. M.—Correct time.
6:56 P. M.—Carbon Monoxide Gas Warning.
7:00 P. M.—"Dok" Eisenberg's Sinfonians.
7:30 P. M.—News; weather.
7:40 P. M.—Jean and Bob.
7:50 P. M.—Stanley, serial pianist.
7:50 P. M.—Repertory Theatre talk.
8:00 P. M.—Jersey Joe Jacobs.
8:30 P. M.—Oy'ry House tonight—WNAC Players present "CASTE." Cast: George Calvert, Bert Hadfield; Captain Hawtree, Eddie Dunham; Papa Eccles, Joseph Logan; Esther Eccles, Jean Sargent; Polly Eccles, Nancy Moore; Sam Gerridge, Charles Phelan; Marquise de St. Maur, Ruth Bregdon.
9:15 P. M.—Gripper Ensemble.
9:30 P. M.—Boston Chapter of the Rotary Club, meeting in Emma Setchell, presiding; Minnie Stratton Watson, contralto; Frank Watson, pianist; Cosmopolitan String Ensemble.
10:00 P. M.—Perley Stevens and his orchestra.
11:00 P. M.—News.
11:05 P. M.—Morey Pearl and his orchestra.

WEDNESDAY A. M. PROGRAM

7:45 A. M.—Morning Watch.
8:00 A. M.—Boston Information Service.
9:30 A. M.—Industrial Art.
10:30 A. M.—WNAC Women's Club. Rev. George W. Owen, First Congregational Church, Hyde Park; Massachusetts State Federation of Women's Clubs, Mrs. Minnie M. A. Evans, "Mothercraft for All the World"; Mrs. Benjamin B. May, "Constitution Week." Hildreth Pellet; soprano; Myrtle Mattock, violinist; Ilona Grant, pianist; Herbert Liveridge, cartoonist; Miss Priscilla.
11:20 A. M.—News.
11:35 A. M.—Recital.
11:56 A. M.—Time signals and weather report.

366 M.—WEEI—820 K. C.

5:45 P. M.—Stock market and business news.
6:30 P. M.—Lost and found.
6:00 P. M.—Waldorf Concert Orchestra.
6:30 P. M.—News.
6:45 P. M.—Highway Bulletin.
6:45 P. M.—Big Brother Club; Musical Zoetermoist Family.
7:30 P. M.—Cowley Players.
8:00 P. M.—National Politics.
8:10 P. M.—Parker House Orchestra.
8:30 P. M.—The Pilgrims.
9:00 P. M.—Correct time.
9:01 P. M.—Eveready hour.
10:00 P. M.—Auction Bridge game.
10:20 P. M.—On the air.
10:35 P. M.—News.
10:40 P. M.—Joe Rines' Orchestra.
11:40 P. M.—Radio forecast and weather, R. B. Rideout.

WEDNESDAY A. M. PROGRAM

6:45 A. M.—Health exercises.
8:15 A. M.—Steinert morning musicale.
8:30 A. M.—Organ.
8:55 A. M.—E. B. Rideout, meteorologist.
10:00 A. M.—Anne Bradford's half hour; Houghton & Dutton Company chorus; sweetheart talks. Bob and Betty Are Engaged. Anne Bradford.
11:00 A. M.—Shopping Service.
11:00 A. M.—Movie service talk.
11:15 A. M.—WEEI Friendly Maids.
11:30 A. M.—Mr. and Mrs. Radio Skit.
11:56 A. M.—Time signals and news.

333 M.—WBZ—900 K. C.

6:10 P. M.—Markets and weather reports.
6:15 P. M.—Bert Ioian's orchestra.
6:30 P. M.—Boston Evening American news flashes.
6:35 P. M.—Cost of Bort Dolan.
6:50 P. M.—Behind the scenes.
7:05 P. M.—Musical program.
7:15 P. M.—Compulsory liability insurance.
7:30 P. M.—Ol'-Man-Sleep.
8:00 P. M.—Stromberg-Carlson program.
9:00 P. M.—The Continentals.
10:00 P. M.—Time.
10:01 P. M.—Boston Evening American news flashes.
10:05 P. M.—Concert by Aurelia Cormier and Allen Campbell.
10:30 P. M.—Chek Yosef and his Boston-Ians.
11:25 P. M.—Time; weather; missing persons.

WEDNESDAY A. M. PROGRAM

10:45 A. M.—Organ recital.
11:00 A. M.—March Hay.
11:05 A. M.—Continuation of organ recital.
11:15 A. M.—Boston Evening American news flashes.
11:20 A. M.—Continuation of organ recital.
11:30 A. M.—Glass Cloth announcer.
11:35 A. M.—Antiques, by Elizabeth Dean.
11:40 A. M.—Continuation of organ recital.
12:00 Noon—Time and weather.
1:00 P. M.—Ensemble.

288 M.—WBET—1040 K. C.

6:30 P. M.—Chateau Dance Orchestra.
7:00 P. M.—Financial summary.
7:15 P. M.—Repeat Trio dinner music; Helen Morrison Dunlap, pianist; Dorothy Quincy Baker, violinist; Clarence R. Grebenhorn, violinist.
7:45 P. M.—Two-piano recital by Julia Amesbury and her pupil, Mary Schwendeman.
8:15 P. M.—Club Kazuk orchestra.
8:45 P. M.—"Echoes From the Land of Romance."
9:00 P. M.—Henry Quintet, Paul Henry, violinist; Edward B. Henry, pianist; Ralph

Henry, 'cellist; Edward B. Henry, Jr., trumpeter.
9:30 P. M.—Ray McPartland's Wakefield orchestra.
10:00 P. M.—Correct time.

OUTSIDE STATIONS

852—WTIC—HARTFORD—100
6:30 P. M.—The day's mail.
6:40 P. M.—Musical program.
9:00 P. M.—Walter Morris and his orchestra.
10:00 P. M.—Request program.
882—WFBL—SYRACUSE—200
6:27 to 9:30 P. M.—On the air.
833—WJAR—PROVIDENCE—306
6:00 P. M. to 9:00 P. M.—On the air.
940—WAAM—NEWARK—NEW YORK CITY—250
6:00 P. M. to 8:45 P. M.—Varied program.
263—WICC—BRIDGEPORT—100
6:00 P. M.—Merchants' hour.
7:15 P. M.—Community Chest.
8:00 P. M.—Studio program.
8:30 P. M.—Four Bachelors.
9:00 P. M.—Park City Entertainers.
9:45 P. M.—Studio program.
10:00 P. M.—News.
389—WEAR—CLEVELAND—575
6:00 P. M. to 10:00 P. M.—On the air.
278—WFBG—ATLANTIC CITY—330
6:45 P. M. to 11:30 P. M.—On the air.
278—WFAM—ROCHESTER—326
6:30 to 12:00 Mid.—On the air.
833—WJAR—PROVIDENCE—86
6:30 P. M.—Guernsey Plaza Orchestra.
7:30 P. M.—Gerald Shultz, tenor.
8:00 P. M.—Recital.
10:00 P. M.—Meyer-Davis orchestra.
865—WBAL—BALTIMORE—410
6:00 to 11:00 P. M.—Studio program.
353—WGR—BUFFALO—510
6:00 to 11:30 P. M.—On the air.
309—WHAY—NEW YORK CITY—300
7:00 to 11:00 P. M.—On the air.
319—KDKA—PITTSBURGH—500
6:00 to 7:00 P. M.—Concert.
8:00 to 10:00 P. M.—WJZ program.
517—WGHP—DETROIT—375
6:00 to 10:00 P. M.—On the air.
312—WEAN—PROVIDENCE—86
6:30 P. M.—WEAN dinner dance.
7:25 P. M.—Talk on "Carbon Monoxide Poisoning."
7:00 P. M.—Eastern Dairies' Nuns Minstrels.
6:30 P. M.—Oy'ry House Tonight, relayed.
8:15 P. M.—Dudley Radio Cursters.
275—WJAR—PROVIDENCE—50
7:30 P. M.—Hasselin Quintet.
8:05 P. M.—Thomas Cross, tenor soloist.
8:30 P. M.—Tremont Four.
9:00 P. M.—Eveready hour.
10:00 P. M.—Auction Bridge game.
10:30 P. M.—Vandeville Artists.
405—WGY—SCHENECTADY—190
6:30 P. M.—Orchestra.
7:45 P. M.—Music.
8:00 P. M.—Beech-Nut program.
8:30 P. M.—Early Air Weavers.
9:00 P. M.—Eveready hour.
10:00 P. M.—Bridge lesson.
10:30 P. M.—Radio Carnival.
394—WBSO—WELLESLEY HILLS—12
12:00 Mid.—The Midnight Ministry.
390—WTAM—CLEVELAND—575
6:00 to 11:00 P. M.—On the air.
492—WOR—NEWARK—200
6:15 to 11:05 P. M.—Varied program.
454—WJZ—NEW YORK CITY—660
6:00 P. M.—Hotel Manger Orchestra.
7:00 P. M.—Frank Dole, Talk on Dogs.
7:15 P. M.—The Grandeas.
7:30 P. M.—Travelogues.
8:00 P. M.—Stromberg-Carlson hour.
9:00 P. M.—The Continentals.
10:00 P. M.—The Gamblers.
10:30 P. M.—Adele Parliament and String Trio.
11:00 P. M.—Slumber music.
468—WRC—WASHINGTON—400
6:00 to 11:30 P. M.—N. B. C. features.
448—WCSH—PORTLAND—120
6:30 P. M.—Red Cross talk.
7:00 P. M.—Red Cross talk.
7:45 P. M.—News.
8:00 P. M.—Strand Theatre.
8:30 P. M.—Nerd Talk.
10:30 P. M.—Early Air Weavers.
760—WEAF—NEW YORK CITY—606
6:00 P. M.—Waldorf orchestra.
7:00 P. M.—Hansom, Howard and Brenon.
7:15 P. M.—"Books for Babies."
7:30 P. M.—After dinner music.
8:00 P. M.—Great Moments in History.
8:30 P. M.—Early Air Weavers.
9:00 P. M.—Eveready hour.
10:00 P. M.—Auction bridge games.
10:30 P. M.—The Carabinds.
11:00 P. M.—Clemen's orchestra.
517—WTAG—WORCESTER—80
7:30 P. M.—Studio program.
9:00 P. M.—"Dixieites."
9:30 P. M.—Studio program.
10:00 P. M.—Auction Bridge games.
10:30 P. M.—Bridge games.
11:00 P. M.—News.
544—KYW—CHICAGO—276
7:00 P. M. to 12:05 A. M.—Varied program.
535—WTIC—HARTFORD—100
6:30 P. M.—Waldorf dinner music.
7:00 P. M.—Trinity College dialogue.
7:30 P. M.—Super Oil Heater Orchestra.
8:30 P. M.—"Hello Sees the World."
9:00 P. M.—Manning-Bowman concert.
9:30 P. M.—Akay Harmony Belles.
10:00 P. M.—Bridge game.
10:50 P. M.—Club Worthy Hills Orchestra.
11:00 P. M.—News and weather.

See This Atwater Kent Value!

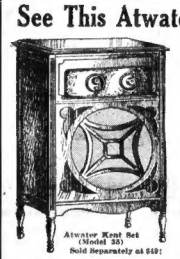

Atwater Kent Set (Model 35) Sold Separately at $49!

In Beautiful Cabinet Complete with All Accessories!

COMPLETE

$99.50

$2 Weekly

All Ready to "Tune In"

Here's What You Get

(1) 1—Atwater Kent 6-Tube Set (Latest Model 35)
(2) 1—Beautiful Cabinet
(3) 1—Complete Antenna Equipment
(4) 1—Complete Ground Equipment
(5) 5—Heavy Duty 45-Volt "B" Batteries
(6) 1—100-Amp. Hour Storage "A" Battery
(7) 1—"C" Battery
(8) 1—Set Tubes
(9) 1—Cone Speaker

Not Another Penny to Spend!

Summerfield's

727-737 Washington Street, Boston

A "WORLD" of Value!

ATWATER KENT

COMPLETE $119.50 READY TO OPERATE

EQUIPMENT INCLUDES:
New Improved Hartford "A" Power
3 Heavy Duty "B" Yellows
6 201-A Tubes (choice of Cunningham, R.C.A. or World)
Built in Speaker Antenna Outfit
Instruction Book
Majestic Kay-thoon Tube 'B' Eliminator furnished at small additional cost.

Model 35 without console cabinet complete $78.50

This amazing offer is a fitting climax to our years of radio leadership. It is made possible by tremendous volume of sales, which has resulted from public confidence in our organization and public recognition of the advantages of purchasing radio sets from a large and well rated company specializing in radio.

ATWATER KENT
May Be Purchased on our
LIBERAL CREDIT PURCHASE PLAN
$10 First Payment
Balance Small Weekly Payments

MAIL ORDER COUPON

Enclosed you will find First Payment on your Atwater Kent OFFER.

NAME .....
ADDRESS .....

Please tell us something about yourself. A 16

WORLD RADIO CORP
Providence New York
349 Washington St., Boston, Mass.

ATWATER KENT RADIO

Time to listen— are you left out?

RADIO programs are at their best now. You don't have to think of technical details. Think of one little dial. At its touch your home fills with music. A few moments of listening convinces anyone.

A million people have bought Atwater Kent Radio because it does the job without fuss or bother, wastes no space, pleases the eye and costs only what good radio should cost.

The second million are buying it because the first million like it so much. To own an Atwater Kent Receiver and Radio Speaker is to be *sure* of satisfaction—now—next week—next month—next year—for a lifetime. They're easier to buy than ever, with the new 1928 prices in effect. Their popularity has made possible their price.

Where can you try them?

At any Atwater Kent dealer's

ATWATER KENT MANUFACTURING CO.
4700 Wissahickon Ave. *A. Atwater Kent, Pres.* Philadelphia, Pa.

$49

Model 35, a powerful One Dial, six-tube Receiver with shielded cabinet, finished in two tones of brown crystalline. Ideal for a small table, window sill or bookshelf. Without accessories. $49

Electrified, if you like

Any Atwater Kent Receiver can be operated from your electric light circuit as a source of current supply. It's merely a matter of equipment. Just tell the dealer which you wish—battery power or socket power.

$65

Model 30, a powerful One Dial, six-tube Receiver. The mahogany cabinet of unobtrusive beauty is the type that many people prefer. Without accessories. $65

$24

Model E Radio Speaker. New method of cone suspension, found in no other speaker, makes certain the faithful reproduction of the entire range of musical tones. An extraordinary Speaker. Hear it! $24

One Dial Receivers licensed under U. S. Patent 1,614,992

Prices slightly higher from the Rockies West

$75

Model 33, a very powerful One Dial, six-tube Receiver with solid mahogany cabinet and gold-plated trimmings. Unusually effective where distance-getting is essential or inside antenna is necessary. Simple antenna adjustment device secures remarkable selectivity. Without accessories. $75

Atwater Kent Radio Hour every Sunday night on 23 associated stations

Phenomenal

ATWATER KENT RADIO Values

Ready to Operate From the Light Socket

Electrified!

NO Storage Battery "B" Batteries Trickle Charger

Nothing to Run Down or Get Out of Order

Just Plug In!
—that's all there is to it

ATWATER KENT No. 35

Completely Electrified 99.95
Complete for Battery Operation.. 79.75

These "All Electric" Outfits include: Balkite "AB" Unit Tubes and Loud Speaker Aerial Equipment
No Extras to Buy

ATWATER KENT No. 30

Completely Electrified 115.95
Complete for Battery Operation.. 95.75

ATWATER KENT No. 33

Completely Electrified 125.95
Complete for Battery Operation 105.75

$2 Weekly after first payment

The above outfits are also available in beautiful Console Cabinets, specially priced:
139.50 149.50 159.50

ATWATER KENT No. 30 "TOURAINE" CONSOLE

Completely Electrified 169.50
Complete for Battery Operation 149.50

See and Hear Them All on Demonstration

MAIL ORDERS FILLED

Rosen, TALKING MACHINE CO. 31 SCHOOL ST. BOSTON

Open Evenings 'Till 9

Thompson Got Millions

Waukegan, Ill., Nov. 15 (A.P.)—From the coffee and—patron of the cut-rate lunchroom, John R. Thompson amassed a fortune of $6,000,000, an inventory of his estate filed today shows.

INDUSTRIAL ART IN NEW ENGLAND

The Shepard Stores

You are invited to attend the morning lectures to be held in connection with this exhibit.

Colonial Restaurant
Sixth Floor
Tremont Street

PROGRAM FOR
WEDNESDAY

9:30 to 10:00

The Value of Art in Industry, by Vesper L. George; Director of the Vesper George School of Art, Boston.

10:00 to 10:40

Art & Style in Cotton & Rayon, illustrated with mannequins; by Miss Martha E. Dodson, Fashion Advisor, Pacific Mills, Lawrence, Mass., and New York City.

10:40 to 11:00

Art & Style in the Kitchen, by Mr. John E. Alcott, Instructor of Designing, Mass. School of Art and Art Advisor, Bird & Sons, Inc.

The Shepard Stores

BALLOONIST WHO LOST HIS LIFE WINS HEIGHT RECORD

Washington, Nov. 15 (A.P.)—A new altitude record for balloons was credited today to Captain Hawthorne C. Gray, who lost his life recently after having ascended 42,470 feet.

Porter Adams, president of the National Aeronautic Association, announced the mark exceeds all previous records by nearly a mile.

SOMERVILLE COUPLE WED BY BISHOP PETERSON

The Rt. Rev. John B. Peterson, auxiliary bishop of Boston, today officiated at his first wedding since being raised to the bishopric. It was that of Miss Marion A. Stubbs, daughter of Mr. and Mrs. David H. Stubbs, and Chester A. Hopkins, both of Somerville. The ceremony took place at 10 o'clock in St. Catherine's Church.

1822 **STOWELL'S** 1927

Any of These Attractive Articles Will Give Pleasure and Service All the Year

White China Teapot with platinum luster decoration; equipped with heavily silver-plated cover and mat, and adjustable Tea Ball—$5

Pewter Candlestick, below, is true reproduction of early Colonial, with its old-fashioned Snuffer—$8.50

Walnuts or Pecans will taste better freshly cracked by this imported press. The polished nickel press requires little pressure—the bowl is either amber or green floral cut glass—$7.50

This Pewter Tankard, a copy of Paul Revere's original Colonial pitcher, holds 2 quarts—$10

Other fascinating gifts in Pewter (more popular than ever) include Sandwich Trays, Bon Bon Dishes, Syrup Jugs, Fruit and Salad Bowls, etc.

Shop Early for Xmas — A. Stowell & Co. Inc. — Tables of Xmas Suggestions Are Ready

24 Winter St., Boston

Jewelers and Silversmiths for Over 100 Years

WILL SACRIFICE CITIZENSHIP TO WED CHINESE

Willing to give up her American citizenship by marrying an alien Chinese actor, which would bar her from this country, probably for life, a white woman applied at City Hall today with the Chinaman for a license to wed.

The actor has been in this country since 1925 and must leave in two months, under the immigration laws. Officials said that, if the woman becomes his wife, she must sail for China with him.

They were not allowed to file marriage intentions, because he could not satisfy marriage bureau officials that he had never been married before, but the whole matter was left open until Friday, while Federal authorities investigate.

Names were withheld, but Assistant United States District Attorney John W. Schenck explained the unusual circumstances of the case. The actor, who has been appearing in theatres in the Chinese districts of large cities, came here yesterday from San Francisco and the woman came also, according to Schenck. Department of Justice agents investigated and thus learned of the couple's intention to marry here, if possible.

TWO POLICEMEN ARE HIT BY AUTOS; STUDENT HELD

Two policemen struck by automobiles at widely divergent points were in City Hospital today while Edward C. Egan, twenty-three, Harvard student of Dale avenue, was being arraigned in Municipal Court as the driver of one car. Egan was charged with operating dangerously, operating without a license and with having no registration in his possession at the time of an accident. Patrolman Michael Quinneven, struck in front of the Elks' Hotel, will be unable to appear in court for a week, the case was continued for that period. The other policeman struck down was Patrolman Charles Beauchaine of Fields Corner station. He was hit while directing traffic in Granite avenue, Dorchester. The driver fled.

WOMAN IS FINED $50 FOR SHOPLIFTING

Although denying to the end the charges against her, Mrs. May Carpenter of Gloucester street, Arlington, was found guilty on a shoplifting charge today in municipal court. She was fined $50 on a charge that she stole a $9 dress from a department store.

Starts Smoking 50 Cigars in 12-Hour Medical Test

Baltimore, Md., Nov. 15 (A.P.)—In an experiment to determine the effect of tobacco on the human body, Vincent Stadell, student at the medical school of the University of Maryland, today began an attempt to smoke 50 cigars in 12 hours. The test is to be completed at 10 o'clock tonight if all goes well.

Two students observed and recorded physiological reactions.

First Lowell Airport Landing

Lowell, Nov. 15 (A.P.)—The first official landing at the new Lowell airport in the south part of the city was made today by Lieutenant R. D. Thomas, commandant of the naval air station at Squantum.

ENJOIN I. T. O. A. INSURANCE COMPANY

Temporary injunction preventing the Independent Taxi Owners' Mutual Insurance Co. from doing further business except the collecting of premiums due, was ordered to issue today by Supreme Court Justice Pierce.

But after the assistant Attorney General had secured the injunction he discovered he didn't know on whom to serve it. The injunction was issued against Irving L. Hollander, as manager of the mutual company, but Hollander, it is now learned, resigned some time ago.

The injunction was obtained by Asst. Atty. Gen. Roger Clapp and the order is returnable on Friday, at which time, Clapp said today, he will endeavor to secure a permanent injunction and appointment of a receiver.

Say! **Necco** PURE CANDY 5¢ Try it! Crunchy, honeycombed molasses and peanut butter chocolate coated.

"My parties became successes when I began to serve Lipton's Tea"

Says — Miss Alyce Dardis, Watertown, Mass.

And she adds—

"I had previously given several luncheons but they did not seem to be so successful. One day a friend whispered that it was the tea—and suggested I serve Lipton's. At my next party I did, and was well rewarded. Its flavor is so delicious."

YOU, too, will realize how much richer, mellower and fragrant Lipton's Tea is once you taste it. Here is the reason:

The Lipton Tea Estates produce the Finest Tea in the World, and have been awarded First Prize and Gold Medal in Ceylon and India for its quality and merit.

Sir Thomas Lipton's Tea is blended by experts and packed by means of the most up-to-date methods in his own factories.

That's why Lipton's Orange Pekoe Tea is the best obtainable.

Don't say to your grocer "A quarter pound of tea, please"; say Lipton's! It costs no more.

Tea Merchant by appointment to H.M. THE KING OF SPAIN H.M. KING GEORGE V H.M. THE KING OF ITALY

Guaranteed by Thomas Lipton — TEA PLANTER Ceylon

LIPTON'S TEA

LARGEST SALE IN THE WORLD

Jordan Marsh Company

All charge purchases made during November may be paid with the December bill rendered January 1

come to Jordan's juvenile floor

for service..for assortments..for quality..for values!

chinchilla cloth coat

A cunning little model with a becoming collar that fastens up tight is lined with sateen. Pink, blue, white, one and two year sizes.

$6.50

Hat to match, $3 others $7.50 to $65

brother-suit of wool jersey

In all save the skirt it's a match for the sister dress on the other side. French spun jersey, two-piece, sizes 2 to 6, 3 colors. **Special**

$3

others $3 to $10

November specials in nursery furniture

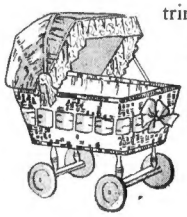

trimmed-to-order bassinettes

Christmas is coming and these are adorable gifts! Sturdily made of ivory wicker, with rubber-tired wheels, trimmed, as you wish them, with fine quality of lace and satin ribbons. Special.

39.50

Others $39.50 to $125

trimmed-to-order wardrobe

(to match)

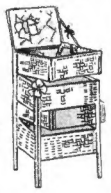

Trimmed with fine lace and ribbon, to suit your individual taste, this ivory wicker wardrobe has four compartments in which to keep baby's clothes in order. **Special,**

29.50

Others $29.50 to $75

47-piece LAYETTE, $12.50

3 Vests, wool-and-cotton	2 slips
3 Bands	1 dress
3 Flannelette (cotton) gowns	3 pr. cashmere hose
3 Flannelette (cotton) getrudes	2 cards safety pins
24 diapers, hemmed	1 Talc
	1 vaseline

JORDAN'S GREAT JUVENILE FLOOR—THIRD FLOOR—MAIN STORE

children's wool cheviot coats

A swagger little double breasted model with suede-cloth lining, and collar of French beaver (dyed rabbit), sizes 4 to 6, typical of many others at

$7.50

others $6.50 to $65

sister-dress of wool jersey

Specially made to go with the brother suit. It has crew neck slip-on that buttons on the shoulder and wee little skirt with kick-pleats. **Special**

$3.50

others $3 to $10

Jordan Marsh Company

VALUE—QUALITY—SERVICE—ASSORTMENTS

Commencing Wednesday---

a sale of great importance!

1700 pairs women's fashion Footwear

Important—For their price because they represent such great value.

Arlene
black lizard grain
black satin

Bettina
patent leather
black ooze
brown ooze
black satin

6.00 pair

Materials
—patent leather
—lizard grain
—suede
—tan calf
—gunmetal
—black satin

Styles
—oxford ties
—one strap pumps
—step-in pumps

Heels
—high heels
—Cuban heels
—Spanish heels

IMPORTANT
—plenty of the much wanted brown and black suede as well as other fashionable leathers.

IMPORTANT
—every style is brand new and represents the last word from foremost designers.

IMPORTANT
—every pair made in the most modern shoe making way—lock stitch guaranteed for comfort as well as service.

IMPORTANT
all sizes 3 to 8—all widths AA to D in the wanted style heels.

Clarice
patent leather
gun metal

Diane
brown ooze
black ooze
tan calf

Elaine
patent leather
brown lizard grain

Franchette
brown kid
black suede

Other Shoes for Women up to 25.00 pair

Women's Shoe Shops—Fourth Floor, Main Store

SALLY'S SHOULDERS

by Beatrice Burton

Author of "The HOLLYWOOD GIRL" etc.

Good jobs do not walk the street. They are listed in the Boston American Classified Ads. See Help Wanted—Classifications 50 and 53.

BOSTON EVENING AMERICAN

A HOME PAPER FOR THE PEOPLE WHO THINK

SECOND SECTION

BOSTON, TUESDAY, NOVEMBER 15, 1927

WORK ON NEW NORTH STATION IS BEGUN

'Coolidge a Darling, Lindy a Wonder,' Says Ruth

WORK ON STATION STARTS

Work has begun on the comprehensive building program for the new North Station, a program that is to see the expenditure of $10,000,000 before it is concluded, Homer Loring, chairman of the Boston & Maine railroad, announces.

The station waiting room, it is announced, will have two-thirds more seats than the Grand Central Terminal in New York. The seating capacity of the coliseum will be 13,500, equal to that of Madison Square Garden in New York, and will afford Boston a splendid building for entertaining conventions.

The coliseum will be leased by the railroad to an operating group including Charles F. Adams and H. R. (Tackle) Hardwick, who will have as associates Lex Rickard Conrad John S. Hammond and W. F. Carey.

The floor surface of the coliseum will be 250 feet long and 125 feet wide. Rickard asserts that with ice making equipment which will freeze ice in four hours and remove it in fifty-five minutes, it will be possible to stage skating sessions in the morning, conduct a track meet in the afternoon and have boxing matches or dancing in the evening. The coliseum section will be ninety feet high. It is expected it will be ready to open next November.

The new North station group will form a 700-foot monumental frontage on Causeway street. This street, with a setback to be arranged by the Boston & Maine on railroad property, will be widened to 110 feet. The western limit of the group will be the million dollar Northern thoroughfare. The eastern limits will be the site of the old Fitchburg station on Beverly street, now being dismantled. It will mark a further step along the lines of complete utilization of railroad terminal property, similar to the New York Central's Grand Central building program in New York.

As an initial appropriation, the Boston and Maine is spending $1,160,000 on the preliminary stages of construction. The first phase of the building program will embrace the station and coliseum, to cost more than $4,000,000 all told. Construction of the hotel and of the office building and distributing terminal are announced as the second phase, to be entered upon as soon as certain details of enabling legislation are completed.

(SEE CUT ON PAGE 2)

SHE WON'T BURN THE BISCUITS

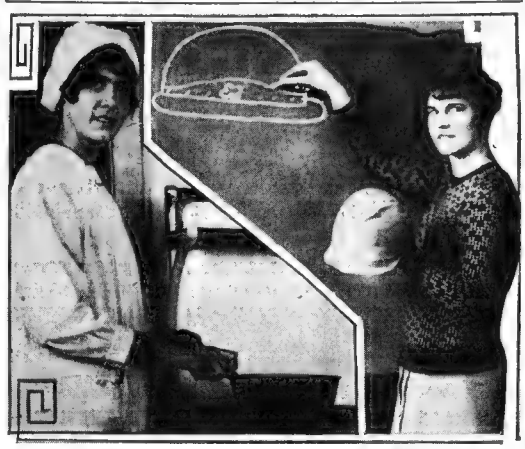

—Boston Evening American Staff Photo

THIS GIRL'S A COOK "THAT IS A COOK"

Miss Marjorie Armstrong, a sophomore in the South Braintree High School, began sewing when she was 10 and cooking at 13, and was a teacher in these subjects before she entered high school. She has been chosen to represent Massachusetts at the National Boys and Girls Four H Congress in Chicago this month.

'LONE EAGLE' INSPIRED HER TRY TO CROSS ATLANTIC

By Ruth Elder

(Copyright, 1927, by the Boston Evening American and the New York Daily Mirror)

Washington, D. C., Nov. 15—I am the happiest girl in the world. I have met my two heroes—President Coolidge and Colonel Lindbergh. The President is a darling—and Lindy is a wonder.

Six months ago, down in my little old home town, I had such dreams as one day I might ride into the White House and meet the Chief Executive of the United States.

And more than my dreams came true. I met that retiring youth who found for aviation its place in the sky, the boy whom all the world calls Lindy. My co-pilot, George Haldeman was as happy as I was.

The months have flown by so quickly since first I made plans to try to fly the Atlantic, that it all seems a wonderful dream.

I was working in an office down in Lakeland, Florida, when the young Lindbergh made his remarkable flight from New York to Paris.

It wasn't necessary that I work in an office, as my husband more than wonderfully provided for me. But I always wanted to do something. All my life I dreamed of venturing out into the business world and really accomplishing something.

er she is from a one-horse town or a big city.

The chances are the same for every girl if she will only try. Try with all her might and be willing to work and make sacrifices.

Our people, the most democratic in the world, are willing to recog-

Please Turn to Page 20, Columns 7.

INSPIRED BY LINDY

My small town existence never dreamed of the thrill, joy and dilemma in store for me when I met Colonel Lindbergh and I will try it again next year.

I knew I would never be happy until I had flown the Atlantic. And because I have not succeeded in entirely crossing the ocean from New York to Paris, that is why Captain George Haldeman and I will try it again next year.

I have shaken hands with the most remarkable flier of our time, who inspired me to make my flight. I wanted to tell him so and thank him, but I thought it might be just a little out of place.

Strangely enough, President Coolidge and Colonel Lindbergh are each a great deal alike. Both are reticent and modest. Both are diplomats. Their reticence, their modesty is a thing of charm

WITH HEROES OF SKY

What examples they are for America.

During luncheon in the White House I sat on President Coolidge's right and Clarence Chamberlin on his left. Colonel Lindbergh sat to the right of Mrs. Coolidge who was seated opposite the President.

About the table were Commander Byrd, Captain Brock, Schlee, Goebel, Levine, Lieutenant Hegenberger and other intrepid fliers, who have flown the Pacific and Atlantic oceans.

How happy I was to be there among the little group of fearless men who had led the way over uncharted kingdoms in the skies.

I felt my ambition to leave my little home town and go out into the world in attempt to attain a goal had not been in vain.

Suddenly I realized what a wonderful opportunity there is for every girl in our glorious country, where

PLANS TO MAKE HUB BIG WILD ANIMAL PORT

Boston promises to become one of the leading ports in the world for the importation of wild animals, if given adequate shipping facilities, according to John T. Benson, New England agent for Hagenbeck Brothers Company of Hamburg, Germany, with headquarters at Hudson, N. H.

"Experience has taught us," said Benson, "that shipping jungle specimens from Australia, Africa, India and other distant ports direct to Boston is more practical and economical in the long run than landing them first in European ports and relaying them to this country.

"Under the old system, in vogue for years, time and money was lost in that it was necessary to send to Hamburg for certificates to meet Federal requirements in the United States governing the landing of wild animals. By landing them here direct local authorities can pass at once on the fitness of animals.

CLIMATE HERE IDEAL.

"Wild animal shipments to Boston have steadily increased until Boston has developed into a dangerous rival of New York and can easily surpass it. I hope and trust that steamship facilities at this port will make it possible further to increase this business.

"No climate in the world is better suited for the care of wild animals than right here in New England. That is why I choose a place among the hills of New Hampshire at Hudson, just outside of Nashua, for my wild animal farm, from which we ship specimens all over the country.

"A large shipment of camels from Russia will reach my farm next week.

They'll Be Aflying Across Atlantic Next Summer

Washington, Nov. 15 (I.N.S.).—"Transoceanic flying will be as common next Summer as swimming the English Channel," W. P. MacCracken, air secretary of the Department of Commerce, said here today.

MacCracken conferred with all the transoceanic fliers who were in Washington for the President's luncheon, and said that all of them are planning new conquests of the air next Summer.

SOCIETY WOMEN TURN OUT FOR BIG BAZAAR

Society turned out today for the annual fair of the Women's Auxiliary of the Society for the Prevention of Cruelty to Animals at the Angell Memorial Hospital, Longwood avenue, Roxbury.

Patronesses were Mrs Charles M Baker, Framingham, Mrs. Alnah Keyhart, Framingham; Mrs. William E. Putnam, Weston, Mrs. Herbert Lyman, Boston; Mrs. Homer Gage, Worcester, Mrs. Charles Lamprell, Framingham & Mrs. Carl Reed Bronsdell, Worcester; Mrs. Langdon Frothingham, Boston, Mrs. W. [illegible] Harding, Framingham, and Mrs. Earl Reed Vanslcide, New York.

Pretty booths and tables occupied the entire second floor of the hospital. One of the most tastefully decorated was the Readville table conducted by Miss Dorothy Murfitt, Mrs. G. F. Shepard, Miss France Kennedy, Miss Josephine Smith, Smith, Miss M. S. Murfitt and Mrs. Mary M. Richmond.

Mrs. Charles F. Rowley was chairman of the Candy table, assisted by Miss Alice Rowley, Mrs Edmond Rowley, Mrs. John Tyler and Mrs. Francis H. Rowley.

Bridge was a part of the afternoon's entertainment. Mrs. E. L. Kiehre, first vice-president of the auxiliary, was chairman, and other members of this committee were Mrs. Lucius Cummings and Mrs. L. H. Woods.

Officers of the auxiliary are Mrs. Edith Washburn Clarke, president Mrs. Kiehre, first vice-president Mrs. Lucius Cummings, second vice-president, Mrs. A. J. Forbush, treasurer, and Miss Helen Potter, secretary.

TROTZKY ALIVE, SAYS MOSCOW

London, Nov. 15 (I.N.S.).—Dispatches received here today from the International News Service correspondent in Moscow said Trotsky was still living in the Kremlin and gave no indication of any attempt on his life.

Moscow, Nov. 15 (A.P.).—Publication of the official decree dealing with the opposition shows that only Leon Trotsky and Gregory Zinovieff were expelled outright from the Communist party, while lesser functionaries suffered the loss of various posts.

Death Rate From Cancer Higher in Foreign Born

Foreign born and the children of foreign born in Massachusetts have a higher cancer mortality rate than native born or the children of native born.

Dr. Herbert L. Lombard, head of the cancer section of the public health department, and Dr. Carl R. Doering, assistant professor of vital statistics, Harvard School of Public Health, are in agreement in this conclusion after a special study of more than a year. It is the first study of its kind ever made in this State.

The study shows the adjusted death rate for cancer among the foreign born is 137 a hundred thousand of population; among persons both of whose parents were foreign born, 160; with one foreign born, 141; the rate of native born with native parents was 85. The cancer records for a 5-year period were used in the study.

An important conclusion also reached is that the disease is not contagious.

The Story of a Boston Girl, Clever, Pretty and 20

READ THIS FIRST

SALLY JEROME, 20, is the mainstay of her family. Her father had deserted his wife and his children. Besides Sally there are the twins, BEAU and MILLIE, aged 21. Millie, the family beauty, is always losing jobs when her employers "get gay" with her.

Sally works at home in the mornings, for her mother is a semi-invalid. In the afternoons she works for MR. PEEVEY, an elderly eccentric, who does a small mail-order business in Chauncy street. TED SLOAN, who lives with his mother in the flat below the Jerome flat in Hemenway street, is a "dancing fool," and Sally has become very friendly with him. But when he tries to make love to her she pulls him up short.

NOW GO ON WITH THE STORY

CHAPTER II.

[illegible] in the Chauncy [illegible] Sally [illegible] [illegible] [illegible]

STAGE -- SCREEN -- DRAMA -- MUSIC

SOTHERN STARS IN SMART COMEDY

By NICHOLAS VASSOS

E. H. Sothern

Irene Fenwick

1ST AMERICAN GRAND OPERA CAPTIVATES

By MOSES SMITH

HIT OF THE SHOW

BIG PUNCH SCENE

Marion Davies shows you how she bashes the mashers in her new film, "The Fair Co-Ed," coming next week to Loew's State.

Johnny Mack Brown Is Winning Movie Fame

By LOUELLA O. PARSONS

Motion Picture Editor of Universal Service

COLMAN-BANKY TEAM IN LOEW'S STATE FILM

JESSEL SCORES IN 'THE JAZZ SINGER'

Coming Events

NIGHT IN SPAIN SPARKLES AT SHUBERT

Marion Harris

May McAvoy

'BEN HUR' AT ORPHEUM

PLAYED AS ORIGINAL

OTHER SWEET VOICES

THRILLER PLAY AT ST. JAMES

CALIFORN A IS H LLES' CHOICE FOR G. O. P. MEET

JULIAN ELTINGE TOPS STRONG BILL AT KEITH'S

BERT BERTRAND STARS IN BILL AT GAYETY

Week's Features

Continuing Shows

NEIGHBORHOOD THEATRES TONIGHT

ALLSTON

CAMBRIDGE

CHELSEA

DORCHESTER

JAMAICA PLAIN

MALDEN

ROSLINDALE

ROXBURY

SOMERVILLE

SOUTH BOSTON

SOUTH END

GROVE HALL

Amusements

LES MISERABLES — COLONIAL — MATS. — 50c

CECIL LEAN CLEO MAYFIELD ALLEZ-OOP!

MAJESTIC — OH, KAY!

METROPOLITAN — "THE FINEST SHOW IN TOWN" AND YOU'LL AGREE WITH GENE WHEN YOU SEE

Bebe Lamelle's Story of Paris

KEITH-ALBEE — BOSTON — DOROTHY GISH — MADAME POMPADOUR

LOEW'S ORPHEUM — BEN HUR — LOEW'S MAUSOLEUM — MIDGETS PASTIME — JEAN CRANESE — 35c — 50c

LOEW'S STATE — RONALD COLMAN — VILMA BANKY — in "THE MAGIC FLAME" — Pat Rooney — Marion Bert — Pat Rooney the 3rd — MATS. 30c, EVES 50c

BOSTON — NOW! — Jolson's — The JAZZ SINGER — Pop. Mats. 50c, 75c, $1

WILBUR — Greatest Role — ETHEL BARRYMORE — THE CONSTANT WIFE

COPLEY — "NO. 17" — Mystery Thriller by Owen Davis

METROPOLITAN — STATE AT WASHINGTON — "The GORILLA"

GAYETY — BEST BURLESQUE IN TOWN — WINE, WOMAN AND SONG

HOWARD — CASINO — GUEST OF HONOR

WALDRON'S CASINO — GAIETIES OF 1926

BROADWAY — "POTEMKIN"

PLYMOUTH — SOTHERN — GENERAL JOHN REGAN

HOLLIS — MILLER LYLES — RANG-TANG

TREMONT — THE KING'S HENCHMAN

SHUBERT — NIGHT IN SPAIN — BIGGEST ALL STAR CAST — Wonder's Famous Beauty Parade — Celebrated Hoffman Girls

B. F. KEITH'S — JULIAN ELTINGE — BR. & BRO. JIMMY DARRY

MODERN — SEASON — "POTEMKIN" — FIRST TIME AT POPULAR PRICES — IMAGE BRILLIANT VIVID CONTROVERSIAL

OLYMPIA — CAPITOL — SCOLLAY — FENWAY — CENTRAL SQ.

DOWNTOWN — NOW PLAYING AT TREMO A LEADING THEATRES — A WONDERFUL ROMANCE — FROM THE TENEMENTS TO SOCIETY — EAST SIDE WEST SIDE — GEO. O'BRIEN AND VIRGINIA VALLI — Taken From Fola Schenberg's Famous Novel — SPECIAL ADDED FEATURES & VAUDEVILLE ATTRACTIONS

CAMBRIDGE — HARVARD — "Somewhere in Sonora" — Comedy — And Also Hits

HARVARD SQUARE — "AMERICAN BEAUTY" — "The College Hero"

CHELSEA — BROADWAY — "The Desert Flower"

CHELSEA — "Sunny Side, West Side" — "Publicity Madness"

DORCHESTER — DORCHESTER THEATRE — "The Bonnelle Age" "YESTERDAY"

METROPOLITAN PARK — "HARD BOILED HAGGERTY" — "For the Love of Mike"

STRAND — "THE BIG PARADE"

CODMAN SQUARE — "Sunny Side, West Side"

FIELDS CORNER — "Sunny Side, West Side" — "HARD BOILED HAGGERTY"

METROPOLITAN — "HARD BOILED HAGGERTY"

LIBERTY THEATRE — "HULA" — "METROPOLITAN"

ALLSTON — "ANNIE LAURIE"

ALLSTON — "Sweet Girl Lady"

LYRIC — "SARATOGA"

CAMBRIDGE — "SARATOGA" — "SEARCHING WINDS"

RIALTO — "SINGER"

MODERN — "SINGER"

HOWARD — "WOMAN'S LAW" — "Need for Sweet Dad"

STRAND THEATRE — "HARD BOILED HAGGERTY" — "WEDDING BILLS"

OLYMPIA — "Fashion Salesman" — "Flame of the Sea"

BALDWIN — "Way of All Flesh" — "For Ladies Only"

STRAND — "ANNIE LAURIE" — "The Wife Saved Hard"

NATIONAL — "THE JOY GIRL"

HORWEEN MAY CHANGE HIS HARVARD LINE

BOSTON AMERICAN SPORTS

BOSTON EVENING AMERICAN — TUESDAY, NOVEMBER 15, 1927

BRUINS TO BATTLE CHICAGO

Blackhawks Ass st at Arena Opening of . H. L. Series Tonight

LINEUP AT THE ARENA TONIGHT

THE FORWARD PASS THAT SPELLED GLOOM FOR OLD NASSAU

THIS IS HOW YALE WORKS THE FORWARD PASS

NEW HOPE PERVADES CRIMSON

Students at Cambridge Are Grabbing All 2-1 Bets That Are Offered

The quest for tickets around Harvard square these days is only a secondary issue to the search for prospective line material by Coach Horween and his assistants . . .

Red Sox to Train in Florida Next Spring

The Red Sox will have a new training camp next spring. Instead of going to New Orleans as they have for the past two years, the club will journey to Bradenton, Fla. This decision was made today after a telegram from the chamber of commerce that all was well at Bradenton was received by Secretary Joe Fehr.

This will give the Hub team a chance to play with other major league clubs, the majority of which are now using Florida as their conditioning grounds. The Cardinals and Phillies have trained at Bradenton and found the weather and conditions ideal.

Tunney About New York With Chip on Shoulder

New York Nov 15 (A P.) The smiling, sophistical Gene Tunney . . .

BENNY BASS GETS OFFER TO BOX O. TYMPIA WINNER

YALE VARSITY WORKOUT TODAY

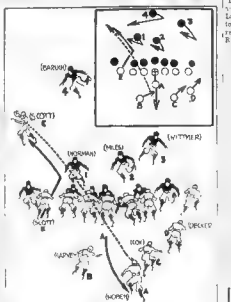

BELGIAN-AMERICAN TEAM LEADS IN SIX-DAY GRIND

Tufts Harrier Is Stricken in Race

INTER-CITY BOUTS AT ELKS

Boston Lodge of Elks . . .

Mandell Favorite Over Spug Myers

JOHN BUCKLEY IN $10,000 SUIT

GEORGIA HAS BEST DEFENSIVE TEAM

Maybe Freshmen Are Intellectual Samsons

Notre Dame La., Nov 15 (A.P.) . . .

TWO MORE MOVICE C. ASSES ADDED TO ST. JOE'S BOUTS

DOES YOUR SCALP ITCH? . . . SCALP EXAMINATION — FREE — The MERTIN SYSTEM, Inc. 218 TREMONT ST., BOSTON

Jordan Marsh Company — THE STORE FOR MEN — A Separate Store in a Separate Building — Jordan Marsh Company

Bannockburn Tweed Two-Trouser Suits

are priced surprisingly low—at

$42.50

Other Extra Trouser Suits $35 to $75

SECOND FLOOR THE STORE FOR MEN

Local Welters Should Do All Their Fighting Outside of New York

EVENING AMERICAN SPORTS

SHARKEY OUT TILL JANUARY

Fractured Hand Causes Heeney Bout to Be Put Over; Jack's End $60,000

By JACK CONWAY

IT will be six weeks before Jack Sharkey is able to box again, according to Dr. Martin H. Spellman of St. Elizabeth's Hospital and Dr. Arlin Connors of the Massachusetts Boxing Commission.

The medical experts made the announcement today after an X-ray picture revealed the fracture of a small bone in the left hand of the former champion.

Jack Conway

THIS boxing game in Boston is getting to be a very costly affair. Every time a fight is staged around here, it seems that some boxer gets hurt. Last night Jack Sharkey, former champion, was forced to withdraw from his scheduled bout with Johnny Heeney at the Garden because of a fracture of the left hand. Sharkey's injury is the fifth to be suffered by a boxer in Boston within the last two months.

DAVE LAMASSNEY figures that

NEW YORK seems to look upon

Indressano Has Jaw Broken in Bout With Hull

New York, Nov. 15 (A.P.)—Johnny Indressano, 21, Boston, suffered a fracture of the right jaw last night when he was knocked down in the first round of his battle with Clyde Hull of Dallas, Texas, at Madison Square Garden. Indressano's jaw was broken when it hit the canvas as he was knocked down. He was taken to Polyclinic Hospital. He was much improved today and will leave the hospital tonight.

NEW HOPE PERVADES CRIMSON

Continued From Page 13.

Harvard Yale

Daly May Be Lost to Holy Cross

Worcester, Mass., Nov. 15 (A.P.)

B. A. A. Stages Open Bouts Wednesday

The B. A. A. will stage an open

VERMONT WINS PLACE ON TIGER SCHEDULE

Burlington, Vt., Nov. 15 (A.P.)—

BOSTON HOTELS BOOKED UP FOR BIG GAME

Record breaking reservations have been made in Boston hotels for the Harvard Yale game, according to a statement made by Joe Hoeing, Lucien Emery, an Indian Head boxer will be able to take care of the natural fans.

There seems only one note in the whole situation, and it was expected by most every one of the game. The weather has been cold for three weeks, and the management has gone out as far as to secure accommodations for its patrons. The house plans to open its main dining room for dinner dancing on Saturday night, and there will be two orchestras playing in different parts of the hotel for dancing.

RACE ENTRIES

Bowie Entries

WEDNESDAY, NOV. 16.

FIRST RACE—Selling, claiming, maiden two-year-olds, five furlongs: Lady Ida 107, Jack Hare 110, Sandy Bob 110, Lucky Lee 110, Miss Dot 107, Sea Mist 107, Mary Lou 107, Nat Chase 110, Lady

Refreshing to Note Absence of Ballyhoo in Tuft's Football Record

EVENING AMERICAN SPORTS

BRITISH MAY QUIT OLYMPICS

England Frowns on Practice of Paying Soccer Players for "Broken Time"

By DAVIS J. WALSH
International News Sports Editor

New York, Nov. 15.—Complete withdrawal of all of Great Britain's athletic teams from the Olympic games at Amsterdam some six months hence was a strong possibility today, according to advices received from London.

The British, it seems, have become keenly opposed to the practice, in vogue on the other side, of payment of sums of money to competing soccer players for so called "broken time" during the games and are determined to make it or withdrawal stand as an official expression of their disapproval.

The official view, as expressed by the British Olympic Association today was that the status of their rival athletes could be effected by competition with amateurs who, in the opinion of the latter, were professionals masking themselves and that unless they would not be justified in entering an event where such a view was expressed upon receipt of information from Lausanne that a special committee of the International Olympic Association had voted to continue the policy of permitting "broken time" payments during the next games.

The British threat is no idle one by any means, for football followers in England are well known for the 1924 games in Paris. It would almost mean the end of an entire entry list if the same were to be mutilated by action with "broken time" amateurs accepted over here and possibly as British would come to feel that the abolition of Amateurism began.

If the old locale to turn up there it would mean that the United States would be the only English-speaking team at the games, since Canada, Australia and South Africa decided to go it alone. It also would mean that three defending champions, Harold Abrahams in the 100-metre dash, Eric Liddell in the 400-metre run and Douglas Lowe in the 800-metre event, would not be on hand to defend their titles.

In case of a British withdrawal, in part or in toto, it is not desirable from any international unit, therefore, it is to be assumed that it will not be permitted to occur.

The plan, at first, has its points but as it is now said, so has a good many fences. Anyhow, it helps to take care of two families of athletes and obviates some worry and financially when the husband and father hies him away to the field of honor, or something

Indoor Sports

By TAD

"THERE will be 55,000 persons jammed into the Stadium when Harvard and Yale battle in their annual game on Saturday," remarked Mr. Boston today as he looked up the telephone number of Arnold Horween to remind him about getting those two ducats. "There would be as many more people on hand if there was the seating capacity," resumed the veteran. "Which proves that football has a greater hold on the American public than bridge whist or the habit of coming in late at the opera.

"The football experts, mostly dignified young men who are well saturated with the kind of college culture one finds around the sidelines, are unanimous in picking Yale to win. They agree that Old Eli has one of the most powerful teams in its history and that it will roll up a huge score against the Crimson.

"There are those among the experts who figure that Yale will win by as large a score as 40 to 0.

"Despite all this, there will be a frantic drive for tickets all week. The well-known public wishes to be there when it all happens.

"I have been making a study of the crowds that attend our all games I thought I might be able to pick up some valuable information which would assist Tex Rickard in making a few more millions.

"The crowd at the Yale-Princeton game last week resembled me of a rather large family—there was some 35,000 of them there—who had trooped home for a Thanksgiving Day or Christmas celebration.

"Everybody was dressed in his best and very happy. As I came out of the railroad station at New Haven I saw 300 or 400 students waiting for members of their family who were coming in for the game on special trains.

"When one of those youngsters would spot mother, dad, sister, brother or a blushing little sweetheart he would let out a whoop and do a Charley Paddock to where the new arrivals were.

"I FIND that the football game itself is secondary to the reunion and social end of the celebration. Of course everybody likes to see his favorite college win, but if fortune smiles on the other team the defeat is forgotten in the after-the-game parties and jollifications.

"I am beginning to think that the coaches and experts are the only ones who take the stadium game seriously. They actually believe that the future of democracy depends upon whether Whosit College whips its ancient rival.

"It is fortunate for the general good that we have grand girls growing up in ages from 16 to 80, who attend the college postimes do not take the game so seriously. They figure that a Harvard-Yale contest is a fine time to hold a family reunion and lighten the cares of basin up by a few scouts.

"THE spirit of the youngsters who battle for dear old Alma Mater is remarkable. Think of these kids drawing a row of over $1 or $2 and then giving everything they have for a few cheers. I have known boys to burst into tears when the coach didn't give them an opportunity to get a few shin busted.

"The professional athletes will never be able to understand the spirit of our college football heroes.

"I find that in later life the heroes of the gridiron battles in business with the same reckless abandon they display in football. They don't choke up and quit because things look a little tough.

"I presume that quite a percentage of those who will see Harvard and Yale play Saturday won't know what it is all about. But they will be out in the fresh air doused up in the latest attire. If the weather is decent, they will have a perfect day even though they won't know the difference between a lateral pass and the line of scrimmage.

Resumes Relations With B. U. Terriers

Boston University and Boston College will resume football relations after a lapse of two years when the Terriers and the Eagles clash at Braves Field, Oct. 27, 1928.

This announcement was made public when the Boston University Athletic Council met in the Terriers' offices last night.

Boston College has the choice of Tufts, Alabama or Holy Cross for the other game on its schedule.

IT was with considerable trepidation that we entered the contest for most of our starters had stood around on the sidelines with the best backers in the East as opponents.

After the training for several days before the game and the field was in the condition. Before the start of the game was over, however, Andrews were used to the middle of the first quarter, Cross kicked to our two-yard mark about a yard inside the playing field. If we could obtain possession for a great part of the game

"Cav" Says:

Corrigan's 50-Yard Punt From Behind Goal Line in Holy Cross Game Put New Life in B. C. in 1919 Battle

By MAJOR FRANK W. CAVANAUGH,
Head Football Coach at Fordham University.

Football history is studded with tales of men who, by some remarkable deed, have enshrined their names in football lovers' hearts for all time.

Oddly enough the heroes of football are usually those whose play, though consistent, is never startling and not some one play or series of plays, their names are written [illegible] on football's scroll of fame.

In 1919 when I was coaching at Boston College, in the Georgetown game—the second last game of the season—our star halfback and punter was badly injured.

He was clipped after the whistle had blown and though the Winning ten team was set back for it the penalty did not end in putting [illegible]

First [illegible]

I ring the week that followed was made strenuous efforts to develop some one to take the injured man's place.

It was finally decided that Corrigan who had been on the quarterback squad would be used at half for the Holy Cross game—the most important on our schedule.

The last week I have to [illegible] from [illegible] was on [illegible] of the [illegible] guard [illegible] of the [illegible] to go to the other side [illegible]

Corrigan stepped back and I almost [illegible] looked up to see one of the [illegible] enough right to [illegible] scared of ends to [illegible] The [illegible] Shaft of Holy Cross [illegible] he was dropped [illegible]

THAT play was the break of the game [illegible]

[illegible] kick [illegible] punt [illegible] Corrigan [illegible] [illegible] [illegible]

TWO comic pages every day. Full of the funniest of "funnies." A great treat for the kiddies by the cleverest artists.

Magazine Page

The Smallest Photograph

SO small that it cannot be seen with the naked eye save as a tiny speck in the middle of a piece of glass, a photograph was recently on show in London. One hundred of these would occupy about the space of a pin's head.

Recipes Sent In by Readers of Page

OUR exchange box is so full to-day that it is overflowing with tried and true recipes that it is hard to know which to choose to share with you today.

Mrs. Margaret J. Goddard, 108 Concord street, Somerville, has sent some especially fine ones. Just try her Inland Lobster Salad and cast your vote with me.

INLAND LOBSTER SALAD—Cook 1½ lb. haddock in boiling salted water. Flake fish when cooked and mix with 2 cups milk which have been cut in carrot strips and then similar pieces, ½ cup grated horseradish and set in ice box. Fish may absorb some of color of pimentos. Arrange on lettuce leaves and serve with mayonnaise and stuffed olives.

Her Butterscotch Pie and Brown Sugar Macaroons are distinctly different, too.

BUTTERSCOTCH PIE—Cook 1 cup of brown sugar with 2 tbsps. of water until syrup is formed. Blend 5 tbsps. (slightly heaped) flour with ½ cup milk. Add 2 egg yolks and 1 beaten egg. Stir in more milk to bring the whole to 2 cups. Add the hot syrup and cook. Remove from fire. Pour into baked pie shell and cover with meringue made from the 2 egg whites and 4 tbsps. sugar. Brown in oven.

BROWN SUGAR MACAROONS—Mix the whites of 2 eggs stiff, add slowly 2 cups of light brown sugar sifted, ¼ tsp. salt, 1 cup chopped nuts. Beat thoroughly and drop on a buttered tin, 2 or 3 inches apart. Bake slowly 40 to 60 minutes.

And here is her recipe for Danish Custard which forms such a delicious dessert. These proportions will serve 6 persons. Increase accordingly to serve more.

DANISH CUSTARD—Two thirds cup of sugar caramelized, ¼ cup [illegible] with 2 cups milk and 2 eggs slightly beaten. Add ½ tsp. vanilla and ½ tsp. salt. Pour into baking dish and set in pan of hot water and bake in moderate oven (350 degrees F.) about 45 minutes or until knife blade inserted in middle of custard comes out clean. Serve cold.

Mrs. [illegible] SWEET PICKLES—[illegible] Mrs. [illegible] Mrs. [illegible] Mrs. [

NO woman can afford to miss these magazine pages. Here you will find household information of great value, a wonderful article by an eminent physician, important advice on matters of etiquette by a woman who knows and fashion hints fresh from Paris.

Fiction Page

This Day in Our History

PIKE'S PEAK was discovered by Zebulon Montgomery Pike, November 15, 1806. Lieutenant Pike, of the U. S. Army, was heading an exploring expedition through the Arkansas and Red River country when he reached the peak.

The LOVELORN

by Beatrice Fairfax

A Great Love Serial About Boston Girls by an Expert on Affairs of the Heart

CHAPTER 14

GEORGIE was sitting very still now, in a chair on the model's stand, squinting her eyes at a considerable distance from her, Ernest Brooks was sketching her.

To be sure, that was [illegible]

And she had [illegible]

[illegible] Georgie [illegible]

[illegible] Georgie [illegible]

[illegible] Georgie

AUCTION BRIDGE

By WILBUR C. WHITEHEAD
The World's Greatest Authority

HAND NO. 210

THE PLAY

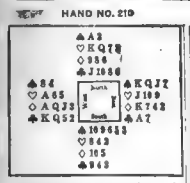

South is the dealer. What is the proper bidding and play?

Trick	South	West	North	East	Won by N-S	Won by E-W
1						
2						
3						
4						
5						
6						
7						
8						
9						
10						
11						
12						
13						

Total Tricks Won

(Encl[ose] tax card led to each trick)

Declarer Opponents

Point Score.....

Honor Score.....

THE BIDDING

South Bids	West Bids	North Bids	East Bids

Final Bid..... Played by.....

Yesterday's Hand as Played by Mr. Whitehead

HAND NO. 209

S—♠J 4 3 ♡A 2 ◇A 9 7 6 ♣A K 10 8
W—♠8 ♡Q J 10 8 ◇K 10 5 3 ♣Q 7 4 2
N—♠10 8 7 6 5 ♡K 9 6 4 3 ◇5 ♣9 2
E—♠A K Q 3 ♡7 5 ◇Q 10 4 2 ♣J 8 5

The Correct Bidding and Play

THE PLAY

(Bracketed card shows lead to each trick)

Trick	South	West	North	East	Won by N-S	Won by E-W
1	7D	9D	2D	(2D)	1	
2	(2H)	3D	5D	9D	1	
3	6K	6Q	(6H)	8S	1	
4	(7H)	8H	5K	10D	1	
5	4A	4K	(4H)	4S	1	
6	(2S)	3S	5Q	6D	1	
7	6A	6K	(6H)	6K	1	
8	(6C)	6Q	5K	6S	1	
9	4Q	4H	(4H)	4J	1	
10	5K	4H	(4H)	5J	1	
11	(7H)	6Q	8K	10Q	1	
12	5K	5A	4K	(5H)	1	
13	(2H)	4H	4K	(8H)	1	
			Total Tricks Won		(7)	(6)

Declarer Opponents

Point Score..... 76 .....

Honor Score..... 30 .....

THE BIDDING

South Bids	West Bids	North Bids	East Bids
1NT	Pass	2S	Pass
Pass	Pass		

Final Bid....2S....Played by North

In the [illegible] Mr. Whitehead will answer questions concerning [illegible] on bridge. Write to him care of this paper, enclosing self-addressed stamped envelope.

These hands must not be bid or [illegible]

Copyright, 1927, Republic Syndicate

Salient Points of the Bidding

Salient Points of the Play

Mr. Whitehead will answer questions concerning your Bridge problems. Write to him care of this paper, enclosing self-addressed stamped envelope.

Copyright, 1927, Republic Syndicate

FABLES IN SLANG

By GEORGE ADE

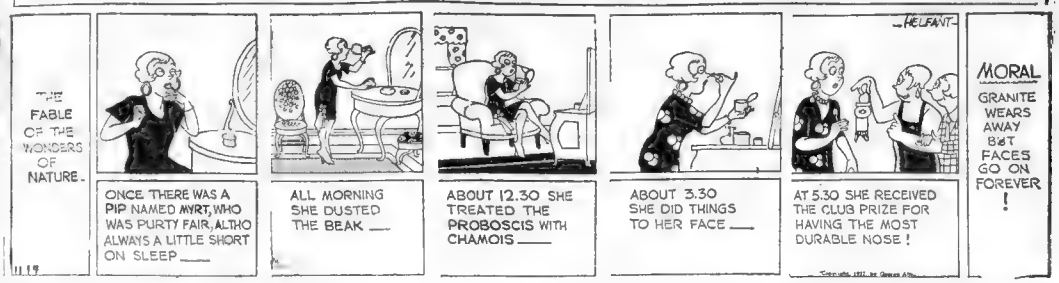
THE FABLE OF THE WONDERS OF NATURE.
ONCE THERE WAS A PIP NAMED MYRT, WHO WAS PURTY FAIR, ALTHO ALWAYS A LITTLE SHORT ON SLEEP ____
ALL MORNING SHE DUSTED THE BEAK ____
ABOUT 12.30 SHE TREATED THE PROBOSCIS WITH CHAMOIS ____
ABOUT 3.30 SHE DID THINGS TO HER FACE ____
AT 5.30 SHE RECEIVED THE CLUB PRIZE FOR HAVING THE MOST DURABLE NOSE !
MORAL
GRANITE WEARS AWAY BUT FACES GO ON FOREVER !

GOOD TIME GUY

Just Her Mistake

By Frank Smiley

WELL, MARY, ONE MINUTE I'M LOWER THAN FIRST GEAR, AND THE NEXT I'M HIGH ENOUGH TO BUTTON MYSELF IN AN AIR-POCKET! I'VE DECIDED TO SELL MY LOT!
OH, GUY--- YOU PROMISED ME YOU WOULDN'T!
BUT, YOU SEE--- I'M PLANNING TO BUY AN ENGAGEMENT RING FOR SOME-ONE---
GUY, DEAR ---THIS IS SO SELDOM--- I DON'T KNOW WHAT TO SAY---
I'M GLAD YOU'RE GLAD--- I KNOW YOU AGREE THAT THE NAME CAROLINE GREEN WILL LOOK MIGHTY FINE IN THE CORNHAY CITY DIRECTORY!
OH--- I THOUGHT---
I THOUGHT HE MEANT ME WHEN HE HAD THAT ENGAGEMENT RING IN HIS VOICE--- BUT I GUESS MEN OF TODAY ONLY WANT GIRLS WHO CAN WIELD A LIPSTICK INSTEAD OF A BROOMSTICK!
FRANK SMILEY —Hell, Cummins
ISN'T THIS A SHAME?
IMAGINE ANYONE SAP ENOUGH TO PASS UP MARY FOR CAROLINE ---BUT THAT'S OUR HERO, ALL OVER! WILL THE WILY WIDOW ROOK HIM AGAIN? WILL SHE!!!

BRINGING UP FATHER

The Doctor Meant What He Said

By George McManus

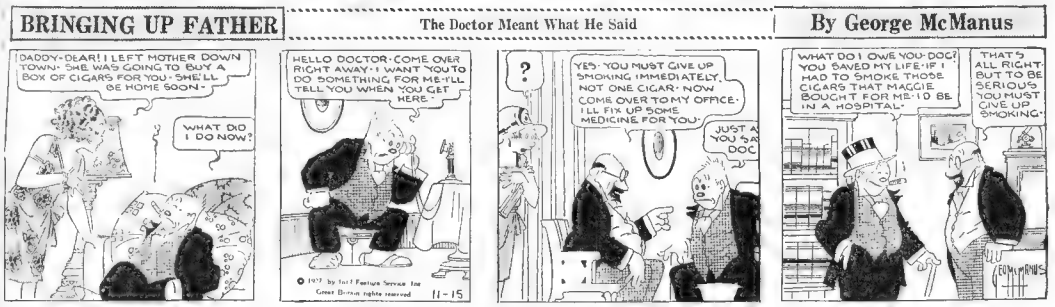
DADDY-DEAR! I LEFT MOTHER DOWN TOWN. SHE WAS GOING TO BUY A BOX OF CIGARS FOR YOU. SHE'LL BE HOME SOON.
WHAT DID I DO NOW?
HELLO DOCTOR. COME OVER RIGHT AWAY. I WANT YOU TO DO SOMETHING FOR ME. I'LL TELL YOU WHEN YOU GET HERE.
?
YES. YOU MUST GIVE UP SMOKING IMMEDIATELY. NOT ONE CIGAR. NOW COME OVER TO MY OFFICE. I'LL FIX UP SOME MEDICINE FOR YOU.
WHAT DO I OWE YOU DOC? YOU SAVED MY LIFE. IF I HAD TO SMOKE THOSE CIGARS THAT MAGGIE BOUGHT FOR ME I'D BE IN A HOSPITAL.
THAT'S ALL RIGHT. BUT TO BE SERIOUS YOU MUST GIVE UP SMOKING.

Daily CrossWord Puzzle

An Education in Miniature

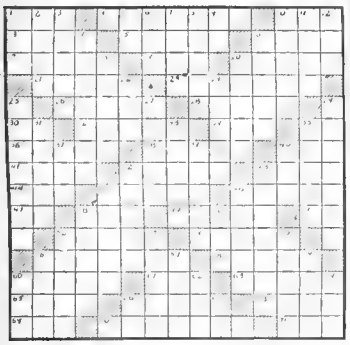

HORIZONTAL.

1—record of ship's movement
4—prevail
10—allow
13—gem of milky hue
15—exposed to air
16—carried on the body
17—warm
19—encountered
20—ries of links
21—at no time
23—refuse
26—to object
28—large beasts
30—toward the top
32—renowned
34—payable
35—accomplish
36—rent asunder
38—changed location
40—jump
41—compensated.
42—large streams
43—rough play
44—unit
45—barriers
46—home for tourists
47—in like manner
48—neck cloth for children
49—vapor
51—point of compass
52—medicinal plants
54—pertaining to bristles
56—dropping
58—pertaining to the kidneys
60—deserves
61—organ of hearing
63—stout of a plant
65—a seats
66—large fruit
67—bleached
69—crafty
70—ended
71—to place

VERTICAL.

1—plot of land
2—unfattened
3—yawned
5—sun god
6—a purpose
7—produced
8—Test Indian vine
9—man's name (abbr.)
10—sum of room for temporary use
11—one of the Great Lak
12—a number
14—accelerated
16—find fault in children way
18—a devil
20—mass of vapor
22—deep wheel track
24—alpine flure
25—intention
27—to pay
29—to shed down
31—musical instrument
33—lamb
39—
40—
42—
47—a[illegible] of
48—
50—
52—
53—
55—
57—
59—
60—
62—
64—
66—
67—point of compass

Herewith is the solution to yesterday's puzzle.

C	O	R	A	L	C	A	P	S	N	A	P	E		
O	V	E	N	S	T	O	T	A	R	E	A			
R	E	N	D	E	R	S	R	O	A	S	T	E	R	
E	R	E	L	E	T	T	E	R	S	T	I	R	E	
S	W	I	S	H	E	S	E	A	S	E	D			
M	A	N	E	T	C	U	D	S	N	A	P			
S	A	L	T	F	A	T	A	L	A	M	E	W		
O	N	E	V	E	R	G	A	R	B	D	D			
B	O	R	N	W	A	N	E	D	L	E	A	N		
P	R	E	S	T	I	S	S	E	L	L				
L	S	E	A	T	C	L	O	S	E	T	B			
A	P	T	P	R	E	C	E	D	E	D	G	E	E	
P	L	O	T	T	E	R	I	N	S	P	I	R	E	
S	U	R	E	M	O	N	E	Y	E	A	S	T		
E	M	E	N	D	P	O	D	P	A	C	E	S		

Copyright, 1927, King Features Syndicate, Inc.

FILLUM FABLES

For Dear Old Alma Mater

By Chester Gould

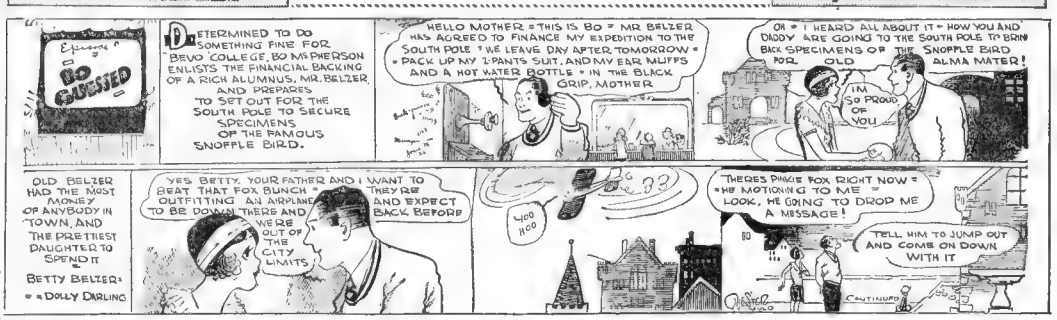
Episode 9
DO GUESSED
DETERMINED TO DO SOMETHING FINE FOR BEVO COLLEGE, BO MCPHERSON ENLISTS THE FINANCIAL BACKING OF A RICH ALUMNUS, MR. BELZER, AND PREPARES TO SET OUT FOR THE SOUTH POLE TO SECURE SPECIMENS OF THE FAMOUS SNOPPLE BIRD.
HELLO MOTHER = THIS IS BO = MR BELZER HAS AGREED TO FINANCE MY EXPEDITION TO THE SOUTH POLE = WE LEAVE DAY AFTER TOMORROW = = PACK UP MY 2 PANTS SUIT, AND MY EAR MUFFS AND A HOT WATER BOTTLE = IN THE BLACK GRIP, MOTHER
OH = I HEARD ALL ABOUT IT = HOW YOU AND DADDY ARE GOING TO THE SOUTH POLE TO BRING BACK SPECIMENS OF THE SNOPPLE BIRD ALMA MATER! OLD
I'M SO PROUD OF YOU
OLD BELZER HAD THE MOST MONEY OF ANYBODY IN TOWN, AND THE PRETTIEST DAUGHTER TO SPEND IT
BETTY BELZER = = DOLLY DARLING
YES BETTY, YOUR FATHER AND I WANT TO BEAT THAT FOX BUNCH = OUTFITTING AN AIRPLANE TO BE DOWN THERE AND WERE OUT OF THE CITY LIMITS
WOO HOO
THERES PINKIE FOX RIGHT NOW = = HE MOTIONING TO ME = LOOK, HE GOING TO DROP ME A MESSAGE!
TELL HIM TO JUMP OUT AND COME ON DOWN WITH IT
CONTINUED

SKIPPY

Skippy Hunts Turtles

By Percy Crosby

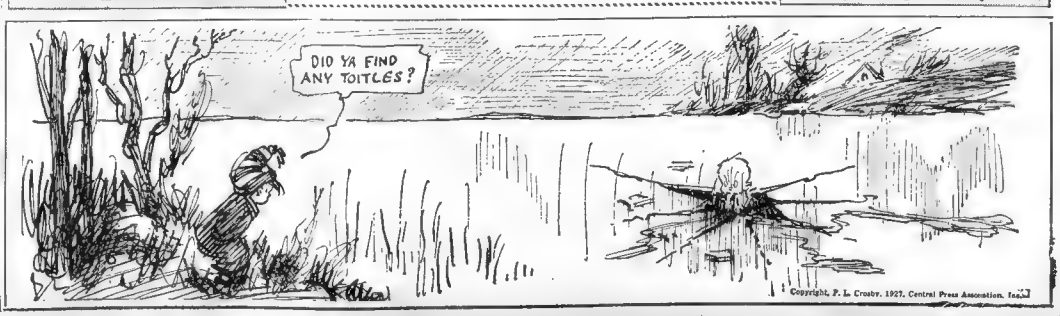

Copyright, P. L. Crosby, 1927, Central Press Association, Inc.

LITTLE ANNIE ROONEY

Mrs. Grink Is Too Fast for Uncle Bob

By Verd

I'M WORRIED SICK! I'M GOIN' OVER AN' TELL FANNY GRINK ONCE AN' FER ALL THAT I AIN'T GONNA MARRY HER!
GOOD FOR YOU, UNCLE BOB- LET'S GO!
Y-Y YES, M-MA'AM. I-I JEST HAD T' COME OVER AN'-ER HAVE A TALK WITH YE—
NOW, WASN'T THAT DEAR OF YOU!
GO ON, UNCLE BOB
NO MA'AM, YOU'N'T UNDERSTAND. I-I MEAN, SENCE WE-WE GOT EN-GAGED, I AIN'T BEEN ABLE T'EITHER EAT 'ER SLEEP!
OH BOB!
YOU DEAR, SWEET, ROMANTIC DARLING! WE'LL GET MARRIED TOMORROW!
VERD

POLLY AND HER PALS

Full Speed Ahead

By Cliff Sterrett

IT'S GREAT TO BE OFF THAT AWFUL ISLAND AND ON OUR WAY!
BUT PAW DON'T KNOW WHERE HE'S GOIN' AN' WE AIN'T GOT ENOUGH STEAM T'LAST THE DAY OUT!
HEY! SMOKE HO! ON THE RIGHT HAND HORIZON, HON. PA!
NO FOOLIN'?
WHOOPS MY DEAH! AN' A COUPLA HOT DAWGS!
GOOD NEWS, LADIES! WE'VE SIGHTED A STEAMER, AND SAM'S MAKING FOR IT FULL SPEED AHEAD!
CLIFF STERRETT 11-15

US BOYS

Flock of Eagles or One Bird

By McNamara

WHY MASTER SHRIMP-YOU PROMISED TO DELIVER SKINNYS BIRD TO ME TO-DAY - WHY WHAT'S COME OVER YOU, YOU PROMISED FAITHFULLY!
I KNOW I DID - BUT THAT FIFTY CENTS YOU PROMISED ME THAT AIN'T ENOUGH!
-BUT, I ASKED YOU YOUR PRICE, AND YOU AGREED ON FIFTY CENTS!
I KNOW, - BUT I WAS THINKIN' OF FIFTY DOLLARS!
NOW, SEE HERE, I MUST GET THAT BIRD FOR PROFESSOR TOLLIVER, I OFFERED MASTER SKINNY FIFTY DOLLARS FOR IT, BUT HE REFUSED TO SELL. - NOW, YOU GET THAT BIRD AND I'LL GIVE YOU FIFTY DOLLARS!
BY FAIR MEANS, OR FOUL - IM EXASPERATED WITH ALL THIS DELAY
GEE WHIZZ! FIFTY BUCKS! AND I GOT FOUR MEANS TO GET IT BY!!!
TOM McNAMARA 11-15

ABIE THE AGENT

Finally and Always

By Hershfield

HERE COMES THAT PHOOY MELZEL! SUCH SOURCASTIC CUSTOMERS I DON'T WANT IN MY RESTAURANT = SOME TIME, I'LL ENSWER BACK GOOD, EVEN IF I LOSE HIS TRADE!!
HEY, ABE = A HAMBERGER STEAK!
ONE HAMBERGER
I WANT TO ASK YOU A PERSONAL QUESTION
NOO = GO AHEAD THEN!!
WHAT DO YOU DO WITH THE HAMBERGER STEAK THAT GOES BACK TO THE KITCHEN?
WE MAKE FRESH HAMBERGER STEAK WITH IT = WHAT ELSE CAN YOU DO WITH IT??
11-15 HERSHFIELD

COOK-COOS by Ted Cook

©1927 NEA SERVICE, INC.

FRISBY'S SIMPLE PLAN SOLVES ANOTHER WORRY

Mr. and Mrs. Cuticura Doakes, who will tour the auto camps of America on behalf of the Frisby-for-Vice-President campaign. They will collect tin cans to be melted into Frisby badges.

By MISTER FRISBY
Congressman-at-Large

WASHINGTON—Last night I sat up past 9 o'clock working on my bill to promote justice.

In a word, I provide that the government present each juror with an automobile (with a long wheelbase) before each and every trial.

This will do away with misunderstandings, such as developed in the lamentable Fall-Sinclair mistrial.

To eliminate the necessity of defendants hiring detectives to follow jurors, it is my plan to have the law altered so only friends and relatives of defendants be eligible for jury service. Maybe I'll go further and restrict juries to the immediate families of defendants.

Tomorrow I shall discuss my companionate marriage bill. Bring the kiddies.

Companionate marriage is still taboo and wiz.

THE BEST JOKE I EVER HEARD

The Boston Evening American will pay $1 for "Best Joke" published. Address "Best Joke," Boston Evening American.

Husband—Don't bring me any more bills. I can't face them.

Wife—I don't want you to face them darling. I only want you to foot them.

ELIZABETH KUHN,
142 Pleasant St., Cambridge.

But many married gals now have Companion five or six.
—W. M. W.

* * *

Anyway, Mr. Kidwell of Washington, D. C., won't be bothered by automobile salesmen for a while.

* * *

After hearing the testimony, Mr. Kidwell probably felt he ought to take an automobile as a patriotic duty.

* * *

BULLETIN
(Interview)

"I do not expect to make any profit from my next show with Marilyn Miller, as the salary she receives, together with the royalties I must pay the authors, makes it impossible for me to do more than break even."—Flo Ziegfeld.

* * *

There's only one explanation—All parking attendants must be part owners of fender repair shops.

* * *

EMBARRASSING MOMENTS

Emb. Mom. Ed.
Sir:

I was parked double in a thriving business section when a policeman appeared at the car and asked me if I wanted a ticket. Imagine my embarrassment when, thinking he meant a ticket to the forthcoming policemen's ball, I answered that I already had two.

Lotta Crust.

Hendrick Van Loon is trying an experimental marriage. He phones his wife once a week, and "if she has no other engagement we go out for dinner together."

It's all right, probably, except for the weekly dinner part of it.

* * *

The Van Loon plan could be perfected if both parties would agree not to answer the phone.

* * *

Van Loon says he does "not remember the exact date of the ceremony."

How old-fashioned.

* * *

FAMOUS LAST WORDS

"Here, Babson, take the wheel."

* * *

By now the queen was thoroughly aroused.

SMART SAYINGS OF CLEVER CHILDREN

The Boston Evening American will pay $1 for published smart sayings. Address "Smart Sayings," Boston Evening American.

Dicky — "Johnny and Margaret were worrying over which should have the biggest half of their apple, and I had to settle it."

Mother—"Indeed! and whose part did you take?"

Dicky—"I—I took both parts!"

The laws of conscience, which we pretend to be derived from nature, proceed from custom.—Montaigne.

Advertisement

SHE WENT FROM BAD TO WORSE

Down to 98 Pounds—Finally Restored to Health by Lydia E. Pinkham's Vegetable Compound

Cleveland, Ohio.—"After having my first baby, I lost weight, no matter what I did. Then a doctor told me I would be better if I had another baby, which I did. But I got worse, was always sickly and went down to 98 pounds. My neighbor told me about Lydia E. Pinkham's Vegetable Compound, as it helped her very much, so I tried it. After taking four bottles, I weigh 116 pounds, it has just done wonders for me and I can do my housework now without one bit of trouble."—Mrs. A. Rinnemucca, 10004 Nelson Ave., Cleveland, Ohio.

If some good fairy should appear, and offer to grant your heart's desire, what would you choose? Wealth? Happiness?

Wealth? That's the best gift. Health is riches that gold cannot buy and surely health is cause enough for happiness.

Lydia E. Pinkham's Vegetable Compound may be the good fairy that will bring health.

A FREE SAMPLE sent on request will prove it.

THE MEDITATIONS OF A WIFE---BY HELEN ROWLAND

THE only thing a woman wants after she has all the money, clothes and admiration she needs, is —more!

Give a man plenty of rope—and he'll use it to get all tangled up with another woman.

* * *

When they are silent and passive, a woman is thinking of the last man who kissed her—a man, of the next woman he is hoping to kiss.

* * *

A man doesn't need to understand a woman. He needs only to love her enough and she will do the "understanding" for both of them.

* * *

A married man spends most of his time in trying to escape from a woman; a bachelor, in trying to escape from himself and a lot of women.

When a girl marries, half her friends clap their hands and the other half shake their heads; when she gets a divorce, they simply change sides.

* * *

One reason why a man seems to be able to get through so much more work in a day than a woman does it probably because he doesn't spend half of it wondering if some other man is fitter than he is.

* * *

Somehow it is far easier for a man to be faithful to a woman who makes him suffer than it is to be faithful to one who makes him happy.

* * *

A girl rushes into marriage with a man who can dance gracefully, kiss effectively and fold her evening wrap around her tenderly, and then awakens to discover that what she needs is one who can put on a tire, splice a wire, trim the vines and make the vacuum cleaner work.

* * *

Marriage "humanizes" a woman, but somehow it sort of de-natures a man.

Reduce the Acid

In sick stomachs—instantly

Sick stomachs, sour stomachs and indigestion usually mean excess acid. The stomach nerves are overstimulated. Too much acid makes the stomach and intestines sour.

Alkali kills acid instantly. The best form is Phillips' Milk of Magnesia, because one harmless, tasteless dose neutralizes many times its volume in acid. Since its invention, 50 years ago, it has remained the standard with physicians everywhere.

Take a spoonful in water and your misery will probably end in five minutes. Then you will always know what to do. Crude and harmful methods will never appeal to you. Go prove this for your own sake. It may save a great many disagreeable hours.

Be sure to get the genuine Phillips' Milk of Magnesia prescribed by physicians for 50 years in correcting excess acids. 25c and 50c a bottle —any drugstore.

"Milk of Magnesia" has been the U. S. Registered Trade Mark of The Charles H. Phillips Chemical Company and its predecessor Charles H. Phillips since 1871.

MEDBURY SAYS---

By JOHN P. MEDBURY

LAWLESSNESS is getting worse in this country every day and crimes are being committed quicker than the mail order detectives can be graduated from the correspondence schools.

ONE ambitious sleuth was worried to death. He was afraid all the crooks would be in jail before he got his diploma.

HE wanted to trail a man the other morning, but the mail order house hadn't sent his rubber heels.

THERE wasn't a bit of nickel polish in the house and he hated to go out until he shined his badge.

HE was a union detective, but he couldn't catch a cold in an open shop.

HE wouldn't know a crook if he saw one in a patrol wagon.

HE thinks Sing Sing is a Chinese laundry.

HIS wife had to have him arrested the other day. He was using her Chinese for a blood donor.

NOT only that, but he ruined her best corset, using it for a straight jacket.

HE also took two of her solid silver napkin rings because he needed a pair of handcuffs.

HE'S studying hard to be a famous crime detector. He wants the sixth sense before he gets any of the others.

Copyright 1927, King Features Synd., Inc.

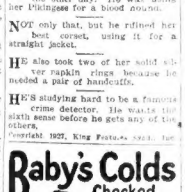

Baby's Colds Checked without "Dosing"

Appliedexternally, Vicks relieves without upsetting delicate stomachs

VICKS VAPORUB

OVER A MILLION JARS USED YEARLY

Discouraged?

Skin still rough, pimply, clogged, after trying so many remedies? Then begin today to use Resinol Ointment. You won't have to wait to know that it is healing your trouble. The first application usually stops all smarting and itching and makes the skin look healthier. Its continued use for a reasonable time rarely fails to clear away the disorder entirely. A safe ointment for the most sensitive skin. *Ask your druggist for*

Resinol

The Purity of Cuticura Makes It Unexcelled For All Toilet Purposes

FOR NEURALGIA

BAYER ASPIRIN

You doubtless depend on Aspirin to make short work of headaches, but remember that it's just as dependable an antidote for many other pains! Neuralgia? Many have found real relief in a Bayer Aspirin tablet. Or for toothache; an effective way to relieve it, and the one thing doctors are willing you should give a child—of any age. Whether to break up a cold, or relieve the serious pain from neuritis or deep-seated rheumatism, *there's nothing quite like Bayer Aspirin.* Just make certain it's genuine; it must have Bayer on the box and on every tablet. All druggists, with proven directions.

Physicians prescribe Bayer Aspirin; it does NOT affect the heart

Aspirin is the trade mark of Bayer Manufacture of Monoaceticacidester of Salicylicacid

Pittsburgh City of Sharp Contrasts; New Day Dawns

By B. C. FORBES

NEW YORK, Nov. 15.—What a city of contrasts is Pittsburgh! I've just visited Steeltown for the first time—visited it too hurriedly to get acquainted, so I plan to go again in the hope of getting better acquainted.

One's first impressions are mixed — very mixed.

But Pittsburgh is entering a new era, I believe.

• • •

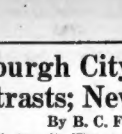

B. C. Forbes

Admittedly, I entered the city in more or less critical frame of mind. Pittsburgh is synonymous with the steel industry, and is closely identified with the coal industry. Neither industry has been conspicuously progressive in leading this country toward more ideal relations between workers and any industry that has lagged in humanitarianism cannot excite one's wholehearted enthusiasm.

• • •

Such facts as these were on my mind when I stepped off the train.

The steel industry was lamentably slow in abolishing the twelve-hour day and the seven-day week. Although it made more millionaires than almost any other industry, thanks largely to a friendly tariff—the industry has not set other industries an example by providing its workers model homes or villages or towns far ahead of the times. Not until a few months ago did one largest steel company—the United States Steel Corporation—announce the establishment of a research department under a recognized authority—this notwithstanding research has played a vital part in developing other industries for a decade, not to say a generation. In the field of advertising, the steel industry also has been haggard rather than fleshy.

As for the coal industry, my attitude was and is no different from that of most newspaper-men, that, taken by and large, it has been about the worst managed industry in America. The industry prone periodically upsetting, disturbing, destroying the harmonious relations of commerce and industry in this country.

• • •

Well, the first thing that struck me on coming through the city was its sharp contrasts. Here you have a series of beautiful, glorious hills natural recurring set of art. There you run into drab rows of workers' homes the antithesis of beauty. Here drive through exquisite parks. In an instant you find yourself bump up against a many stalled, monstrous grimy steel plant of gigantic magnitude. One moment you are shown palatial homes for kings. The next you again face working class quarters at L-e opposite end of the social scale—centuries of contrast, but in Pittsburgh they are all thrown so belwilderingly close together.

• • •

I have come away with the feeling that a new day is dawning for Pittsburgh and for the steel industry—although it may be slower in coming for the coal industry.

• • •

Pittsburgh's industrial founders and pioneers were individualistic—strong-willed, forceful, capable, powerful autocratic. The race of individualists, the race of dictators, the race of "rulers" who ruled unquestioning servants is passing.

Democrats and industrial democracy ruling the roost in place. The modern executive values and cultivates good-will, knowing that without it his organization cannot permanently prosper to the full.

Pittsburgh is destined to benefit inevitably from this transition.

• • •

An excellent civic spirit is developing among industrial and other business men. A committee of leading men of affairs has been formed and organized by the Mayor to cooperate with him in working for the welfare of the city—a praiseworthy, significant development.

The generosity, the public-spiritedness, the philanthropies of Pittsburgh's business men, I was told repeatedly and authoritatively informed, never before reached their recent and present measure.

• • •

As a result of all this, new things are taking shape in Pittsburgh. Details must await more lengthy visit.

Copyright, 1927, by B. C. Forbes.

Advice Is Free

Before you buy or sell stocks or bonds you should have expert advice. Send your investment inquiries with stamp to Frank H. Melson, financial editor, Boston Evening American, No. 8 Winthrop square, Boston. No replies can be made except by mail.

New York Bonds

New York bond sales were:

DOMESTIC BONDS

Sales in $1,000	High	Low	Latest
1 Abner Agr Chem 7½s	101½	101½	101½
1 Amer Ice 6s	100	100	100
5 Amer T & T 4½s	103½	103½	103½
12 Amer T & T 5s	106½	106½	106½
1 Am Writ Pap 7s ctf	97½	97½	97½
1 Anaconda Cop 6s '29	100	100	100
4 Anaconda Cop 6s '50	103	103	103
41 Anglo-Chil Nit 7s	103½	103½	103½
1 Anglo-Nat Nit 7s	103½	103½	103½
1 Ark Nat Gas 6s	99	99	99
150 At T & Sant Fe gen 4s	96½	96½	96½
5 Balt & O 4½s '60	102	102	102
2 Balt & O 5s	100	100	100
22 Barnsdall 6s mat	101½	101½	101½
1 Barnsdall 6s '42	100½	100½	100½
16 Beth Steel 7s	105	105	105
2 Beth Steel 7s '42	103	103	103
2 Cent Pwr 5s '57	102	102	102
1 Chic & E Ill 5s '51	95½	95½	95½
1 Chic & E Ill 5s '51	95½	95½	95½
1 Chic & E Ill 5s '51	95½	95½	95½
1 Chic & E Ill 5s '51	95½	95½	95½
1 Chic & E Ill 5s '51	95½	95½	95½
12 Chicago Mtg 5s	93½	93½	93½
1 Chic Rock Isl 4½s	82½	82½	82½
10 Chic Rock Isl 5s	93½	93½	93½
1 Chic Union Sta 4s	92½	92½	92½
1 Chic Union Sta 5s	100	100	100
1 Colo Fuel & Iron 5s	97½	97½	97½

Who's Who In the Commercial, Business and Professional Life of Boston

Educational

Dancing 35

Ball Room Dancing
GUARANTEED IN (4) PRIVATE LESSONS
PROF. WISEMAN
226 TREMONT ST. CAPITOL 4619
Only School in Boston Teaching
EXHIBITION DANCING
Argentine, Tango, Society Waltz, Waltz-wind, One Step and Sensational Apache Dance. Non-Contract Limitations.
PROF. RITTER
Stage Dancing Black Bottom, Buck, Wing, Soft Shoe, Etc.
250 TREMONT ST. CAPITOL 6819

Musical and Dramatic 40

SAMUEL P. WALCOTT, M. A., announces the reopening of his piano, vocal and trumpet studio, 161 Tremont St., Hub. 0902.

Trade Instruction 42

Barbering-Bobbing
Where it's actually taught: complete course $25; easy terms; special rates to ex-G. I.'s; Old Reliable Barber School; the largest, best equipped in Washington St.
BARBERING and bobbing are taught in the Moler system; diploma granted; position-learning; position guaranteed. 932 Washington St., near Brookline line; also Chelsea, Bridge St., near Reading sq., Boston.
EARN $40 a week; 8 weeks' course; Associate teacher, 100 Stanford St., Boston.
CHANCE—Cosmetician wanted for boarding board; tools and good position by "Co," specialist. Contract 3 years. Apply to 648 Washington St., Hall's Barber College.

Many good Used Cars driven daily; a few hundred miles are offered every day in Boston American Classified Ads. Use Classification 150.

Auto Schools 43

AUTO SCHOOL
518A Huntington Ave., Boston. M. 0. S.—7 ROAD LESSONS—$5—
LICENSED. NIGHT CLASSES. DAY CLASSES. LADIES' OUR SYSTEM SPECIALTY. LICENSE, TEL. VINCENT. GENEVA 8870.

Help Wanted

Help Wanted—Female 50
EVENING CLASSES in ARITHMETIC. Twenty practical lessons, $50; course that will fit you for position.
Copley 3230-M.
EARN—$2.90 a hundred addressing envelopes; spare moments; circulars for reliable firms. Work held for 10 days. Send stamp for Address Central Co., Rockford, Ill.
WOMEN and girls, decorate greeting cards at home in spare time; experience unnecessary; no selling; good pay. Write Standard Art Supply Co., 685 Main St., Hartford, Conn.

Help Wanted—Male 53
"BIG CHRISTMAS MONEY QUICK" SELL CHRISTMAS GREETING CARDS & BOX ASSORTMENTS
Our wonderful $1.00 assortment is the finest published; $2.00 to $4.00 per hour easily earned. We have a magnificent line; also most outstanding 21 high-grade Christmas greeting cards and folders, each with its envelope, steel engraved, colored, panelled and embossed. Sells for $1.00, cost you Nothing ever sold begins to compare with the sale of Christmas Box Assortments. Write immediately for call for particulars and samples. FREE OUTFIT FURNISHED. Dept. 3 M. 7 Water St., Boston, Mass.
MEN—(5) $40 with commission for 2 weeks' trial period to distribute advertising to dealer customers and take orders for Better Brushes. Call 10 A. M. Tremont Bldg.
SALESMEN—To sell our high grade carbon paper and used direct to planters; a good position with big income; experience unnecessary. FRANKLIN MASS CARBON CO., Somerville.
WOMAN wanted, appearing young and attractive, preferred, for sales work; $35 commission. Apply Monadnock Brush Co., 50 Union Sq., Somerville.

Help Wanted, Male—Instruction 54
ASSEMBLERS—Electric Heaters. Steady, good pay, experience unnecessary; men and women; age limit 45. Apply at employment office, 1 Appleton St., Boston.

Help Wanted—Male and Female 57
AGENTS—Men, women, full or spare time. Citizen Towel Co., Fitchburg, Mass.

Solicitors, Canvassers, Agents 58

AGENTS

See our ad page 23, The Literary Digest, Nov. 5, 1927, issue. He finds successful advertising. Tim Sloan-like offers tremendous possibilities to the man who wants a representative wanted in every city and town in New England, Vermont and Maine. Write today before your territory is taken. International Publishers, 1 to 5 Arcade Building, Boston.
BAKER—Wanted to sell new 7-room house in West Roxbury. Will let it go this week for $8,000 monthly; $2,000 down, balance $60 under real value. Liberty 0297.
$2,000 DOWN—New colonial home, 6 rooms, all improvements, sun parlor, steam heat, garage; $8,500 cash; $500 down, balance rent. J. W. Knowles, 637 Mass. Ave., Arlington. Arl. 2070-W. Open evenings.
WAKEFIELD—New house, 4 rooms, bath, all conveniences, open to purchaser, all hardwood floors, hot water heat, gas, elec., garage; $8,500; terms. Owner, 15 Lincoln st., Wak.
WEST NEWTON—7-rm. stucco bungalow, hot water heat, all conveniences, fine lot, $11,000. Terms. Near heated garage; 6 miles to Boston. Open evenings. Newton 2054 Hillside.
WEST NEWTON—Real bgn; attractive modern 2-fam., all mists., fireplace, 2-car gar.; $12,000; terms; sacrificing. W. N. 1727.
WINCHESTER—Beautiful 9-rm. brick, nr. new house; just built; everything mod. Owner, 19 Lake View ave. Builder, Mendro 4807.
A CHILD to sell new 7-room house in West Roxbury. Will let it go this week for monthly; $2,000 down, balance $60 under real value. Liberty 0297.
$2,000 DOWN—New colonial home, 6 rooms, all improvements, steam heat, garage; $8,500 cash; $500 down, balance rent. J. W. Knowles, 637 Mass. Ave., Arlington. Arl. 2070-W. Open evenings.
PHILIP ARONSON, 37 SCHOOL ST. All kinds of mortgage money for the home-owner; 2nd and 3rd mortgages; easy investigation; reasonable rates.
PHILIP ARONSON
37 SCHOOL ST. HAN. 3080 BOSTON
MONEY for 1st, 2nd, 3rd and construction mortgages; no delay. R. J. Whitman, 280 Washington St. Room 854. Liberty 9022.
2ND MORTGAGES to home owners 24-hour service; prompt. Franklin Mortgage Corp., 109 Milk St., Boston. Lib. 8894.
$20 MONTHLY—Buys $2,000 mortgage. Box 2, Dailey, 53 State St., Bos. 842; Hubbard 8840.
$20 MONTHLY—Buys $2,000 mortgage. Mortgage Co., 18 Tremont, Rm. 815. Hub. 7868.

Financial

Money to Loan On Chattels 71

Automobile Loans
Car remains in your possession or in storage or Winter quarters; loans confidential; quick service; we pay your unpaid notes. Atlas Finance Corp., 168 Washington St., Room 630. Tel. Hubbard 8100.

Real Estate

Business Property For Sale 77
SOUTH WALPOLE
MAIN HIGHWAY
Store with 5-room tenement; gasoline station for sale; bargain at $6,000; $1,000 down terms; or will exchange for any kind of property in Roxbury or Brookline. Norwood 1053-1148.

Farms and Land for Sale 86

FARM FOR SALE 97
20 acres of land, good buildings; for particulars write Kenrell Fenwick, Morrill, Me.
EQUIPPED FARMS—Complete description catalog free. Strout Agency, 6138, Old South Bldg., Boston, Mass.
FARMS, COUNTRY AND VILLAGE ESTATES, SEND AND WIN HOMES NEW HALL, 221 ENDIX ST., SALEM 2177.

Suburban for Sale 85

SACRIFICE SALE
WEST MEDFORD
Reasonable offer buys 4 new single houses, garages, sun parlors, steam heat, oak floors, all conveniences; take 2 minutes ride on this remarkable sale! Must see to appreciate values. Take Arlington car to Medford Sq., then 2 blks. W. West Medford car. Dyer, Mystic 2100. Eve. 1477-W. Office 6076 W.

Forced Sale, Sharon
OWNER MUST GIVE UP
Beautiful 6-room bungalow and attic; big sacrifice at
$8750—$250 DOWN
Delivers it $87 per month; act quick. Philip Aronson, 37 School St., Room 905.

For Sale or Rent
New 2-family house with garage, all latest improvements, everything modern; convenient; opposite St. John's Seminary; overlooking Charles River. Take 16A bus. Brighton. 1836-W. or F. Boston 1596.
$6,500—6 ROOMS—$6,500
Single, 9 rm.; garage; all impts; 10,000 ft. land; $6,500; 5 and 6 rm. houses in this state; roof, all impts.; garage, $7,000 each; terms. Crandall 6130.
Braintree—$16 Per Month
Carries 1st mortgage on new house, well located; this station; total cash payment less than a moderate rental. Call Sunday afternoon.
NEWTON SUBURBS
4-room bungalows, Newton Highlands floors, $6,600; specialties. Centre New 1073.

Balance monthly service also building lot, Malden; price $200. Write H-690, this paper.

New 2-family, 11 rooms, all modern improvements; garage; corner lot; $15,500; price $10,000; terms. Tel. Liberty 0800.
NEWTON—For sale or rent 2-family; 6 rooms, all modern improvements; $1,000. Terms easy terms. Apply 20 Washington St., city, Room 738.
MEDFORD—Near Brooks estate, 6-room single, all modern, with fireplace, on a finished street; $6,900; also new 2-family, $9,500; easy terms. J. W. Knowles, 637 Mass. Ave., Arlington 2070 or 2056-W evenings.
MILDRED—Two-family, two car garage, $8000. Call Mr. Fisher, Mystic 2000.
NEWTON—6-new 6-room houses, all mod. improvements, hardwood floors, very desirable, handy location. Sangus 1002.
ROSLINDALE—For sale by owner 2-family 10 rm. house, bath, gas, near Dudley St. Price $9,000. Call evenings. Parkway 3060 evenings.
BOSTON—Rooms at 51 Circuit St. Improvements, $32 month. University 0602.
SOMERVILLE—Near Union Sq., 2-family and single, improvements; cheap at $11, 500 for both. Owner, 15 Lincoln st., Wak. 0602.
SOUTH BOSTON—3-FAMILY, IMPTS., NEAR BEACH—ONE MUST BE SOLD SACRIFICE. SOUTH BOSTON 3074-M.
DORCHESTER—Sacrifice, owner leaving; 6 rooms, all impts., e. par., cent. loca., $7,500; terms. Open evenings. Dor. 1836-M.
WATERTOWN—New single house; sun parlor and garage, fireplace, tile bath with colored fixtures, hardwood floors; price reasonable; $9,500. J. W. Knowles, 637 Mass. Ave., Arlington 2070 or 2056-W evenings.
WAKEFIELD—New house, 4 rooms, bath, all conveniences, open to purchaser, all hardwood floors, hot water heat, gas, elec., garage; $8,500; terms. Owner, 15 Lincoln st., Wak.
WEST NEWTON—7-rm. stucco bungalow, hot water heat, all conveniences, fine lot, $11,000. Terms. Near heated garage; 6 miles to Boston. Open evenings. Newton 2054 Hillside.
WEST NEWTON—Real bgn; attractive modern 2-fam., all mists., fireplace, 2-car gar.; $12,000; terms; sacrificing. W. N. 1727.
WINCHESTER—Beautiful 9-rm. brick, nr. new house; just built; everything mod. Owner, 19 Lake View ave. Builder, Mendro 4807.
A CHILD to sell new 7-room house in West Roxbury. Will let it go this week for monthly; $2,000 down, balance $60 under real value. Liberty 0297.
$2,000 DOWN—New colonial home, 6 rooms, all improvements, steam heat, garage; $8,500 cash; $500 down, balance rent. J. W. Knowles, 637 Mass. Ave., Arlington 2070 or 2056-W evenings.
WAKEFIELD—New house, 4 rooms, bath, all conveniences, open to purchaser, all hardwood floors, hot water heat, gas, elec., garage; $8,500; terms. Owner, 15 Lincoln st., Wak.
WEST NEWTON—7-rm. stucco bungalow, hot water heat, all conveniences, fine lot, $11,000. Terms. Near heated garage; 6 miles to Boston. Open evenings. Newton 2054 Hillside.
WEST NEWTON—Real bgn; attractive modern 2-fam., all mists., fireplace, 2-car gar.; $12,000; terms; sacrificing. W. N. 1727.
WINCHESTER—Beautiful 9-rm. brick, nr. new house; just built; everything mod. Owner, 19 Lake View ave. Builder, Mendro 4807.

Business Opportunities—62

BEAUTY PARLOR
Because of ill health owner must sell fully equipped beauty parlor in Boston; 3 excellent suburbs; low rent and small overhead; must sacrifice. Address Box W-2, this paper.
LAUNDRY OPPORTUNITY
Where lower operating cost makes profit for you. Not if 50 this paper.
DELICATESSEN and soda fountain; good location; good line; price rem. Regent 8189.
EVERETT—Grocery store on Hancock st.; good business; price reas. Chel. 3881-M.
LUNCH ROOM—Brighton; good business; price reasonable. Tel. Bel. 0800.
MUST SACRIFICE my restaurant; good opportunity; owner is taking position; price very reasonable. Tel. owner, N. N. 3250.

Financial

Money to Loan On Chattels 71

MONEY TO LOAN
$10 to $300
ON FURNITURE, PIANOS, AUTOS, ETC.
We are the largest and strongest in this state at legal rates to those whom banks will not accommodate.
Borrow $100, pay back $5.00 monthly
Borrow $200, pay back $9.60 monthly
Borrow $300, pay back $12.00 monthly
Other amounts in proportion
No Delay, No Indorsers, No Fees
Private offices and confidential loans
Call, write or telephone
Main office, second floor
NATIONAL LOAN SOCIETY
48 Tremont St., Boston, Room 701-2, 82
1008 Mass. Ave., Cambridge, Room 206-7, 112

Workingmen's Loan Ass'n STATE NO. 2
Robert Treat Paine, 2d, Treas. Loans made on furniture, pianos at 1% per month; motion small charge for making loan.
LOANS PAID BACK AT THE RATE OF $4 PER MONTH ON $100
1 Beacon St. Room 500. Tel. Hay. 1260

Quick Loans
Up to $300 to housekeepers. Easy installments; lowest rates. Beneficial Loan Society, 73 Tremont St. Lib. 22. Hrs. 9-5-30-8
LOANS on furniture, pianos, automobiles, musical instruments, etc. Courteous and honest service. Tel. Lib. 1858. Call and hear good words for sale. C. F. BANOM, 4 Pemberton Sq., Room 1, Boston.
LOANS on furs; no storage charge; clothing, jewelry, etc. Northern Loan Co., authorized by City of Boston, 172 Cortland St., cor. Merrimac St., 2 min. Sta. Sterling.
LOANS up to $300 to housekeepers; 8852 repayment terms; only lawful interest. Personal Finance Co., 852 Mass. Ave., Cambridge. Lin. 71. Porter 2-5-14.
LOANS over $300 on furniture, stores, autos; lowest rates; hours 9-5; Sat. 9-12. 626-30 Washington St., Room 620. Hub. 7626.
LOANS up to $300 to housekeepers. Personal Finance Co., Somerville Branch, Parks Store Bldg., Davis Sq. Lin. 58. Som. 5200.

Financial

Money to Loan On Chattels 71

Automobile Loans
Car remains in your possession or in storage or Winter quarters; loans confidential; quick service; we pay your unpaid notes. Atlas Finance Corp., 168 Washington St., Room 630. Tel. Hubbard 8100.

Real Estate

Business Property For Sale 77
SOUTH WALPOLE
MAIN HIGHWAY
Store with 5-room tenement; gasoline station for sale; bargain at $6,000; $1,000 down terms; or will exchange for any kind of property in Roxbury or Brookline. Norwood 1053-1148.

Farms and Land for Sale 86

FARM FOR SALE 97
20 acres of land, good buildings; for particulars write Kenrell Fenwick, Morrill, Me.
EQUIPPED FARMS—Complete description catalog free. Strout Agency, 6138, Old South Bldg., Boston, Mass.
FARMS, COUNTRY AND VILLAGE ESTATES, SEND AND WIN HOMES NEW HALL, 221 ENDIX ST., SALEM 2177.

Suburban for Sale 85

SACRIFICE SALE
WEST MEDFORD
Reasonable offer buys 4 new single houses, garages, sun parlors, steam heat, oak floors, all conveniences; take 2 minutes ride on this remarkable sale! Must see to appreciate values. Take Arlington car to Medford Sq., then 2 blks. W. West Medford car. Dyer, Mystic 2100. Eve. 1477-W. Office 6076 W.

Forced Sale, Sharon
OWNER MUST GIVE UP
Beautiful 6-room bungalow and attic; big sacrifice at
$8750—$250 DOWN
Delivers it $87 per month; act quick. Philip Aronson, 37 School St., Room 905.

For Sale or Rent
New 2-family house with garage, all latest improvements, everything modern; convenient; opposite St. John's Seminary; overlooking Charles River. Take 16A bus. Brighton. 1836-W. or F. Boston 1596.
$6,500—6 ROOMS—$6,500
Single, 9 rm.; garage; all impts; 10,000 ft. land; $6,500; 5 and 6 rm. houses in this state; roof, all impts.; garage, $7,000 each; terms. Crandall 6130.
Braintree—$16 Per Month
Carries 1st mortgage on new house, well located; this station; total cash payment less than a moderate rental. Call Sunday afternoon.
NEWTON SUBURBS
4-room bungalows, Newton Highlands floors, $6,600; specialties. Centre New 1073.

Balance monthly service also building lot, Malden; price $200. Write H-690, this paper.

New 2-family, 11 rooms, all modern improvements; garage; corner lot; $15,500; price $10,000; terms. Tel. Liberty 0800.
NEWTON—6-new 6-room houses, all mod. improvements, hardwood floors, very desirable, handy location. Sangus 1002.
ROSLINDALE—For sale by owner 2-family 10 rm. house, bath, gas, near Dudley St. Price $9,000. Call evenings. Parkway 3060 evenings.
BOSTON—Rooms at 51 Circuit St. Improvements, $32 month. University 0602.
SOMERVILLE—Near Union Sq., 2-family and single, improvements; cheap at $11, 500 for both. Owner, 15 Lincoln st., Wak. 0602.
SOUTH BOSTON—3-FAMILY, IMPTS., NEAR BEACH—ONE MUST BE SOLD SACRIFICE. SOUTH BOSTON 3074-M.
DORCHESTER—Sacrifice, owner leaving; 6 rooms, all impts., e. par., cent. loca., $7,500; terms. Open evenings. Dor. 1836-M.
WATERTOWN—New single house; sun parlor and garage, fireplace, tile bath with colored fixtures, hardwood floors; price reasonable; $9,500. J. W. Knowles, 637 Mass. Ave., Arlington 2070 or 2056-W evenings.
WAKEFIELD—New house, 4 rooms, bath, all conveniences, open to purchaser, all hardwood floors, hot water heat, gas, elec., garage; $8,500; terms. Owner, 15 Lincoln st., Wak.
WEST NEWTON—7-rm. stucco bungalow, hot water heat, all conveniences, fine lot, $11,000. Terms. Near heated garage; 6 miles to Boston. Open evenings. Newton 2054 Hillside.
WEST NEWTON—Real bgn; attractive modern 2-fam., all mists., fireplace, 2-car gar.; $12,000; terms; sacrificing. W. N. 1727.
WINCHESTER—Beautiful 9-rm. brick, nr. new house; just built; everything mod. Owner, 19 Lake View ave. Builder, Mendro 4807.

Rentals

Board and Room 82
BROOKLINE—Furnished heated room with board, suitable for 1 or 2 business gentlemen. Regent 8189.
BROOKLINE—41 Harvard St.; furnished room and board for two young men in private family; parlor privilege. Asp. 1444.
BROOKLINE—Pleasant heated room; board in private home; meals out; bus, porcupine car. 1 Hazelwell Ave. Rox. 1194-W.
BABY wanted to board, private home, best of references. This paper Box H-691.
BOARD with room, $7 per week. Right in the South Boston 1316-W.
CHILDHOOD'S CARE—Board. Abundance of sunshine; rural; excel. food; good home. Tel. Dover 0220. Mrs. Ella F. Cook.
CHILD 2-5 yrs; to board in private home with mother's care; reasonable. Call at 1 Board 137 Lyons St., Melrose 0335-M.
CHILD to board, good care given; can go to school. 56, Tel. Stadium 0270.
CHILD to board, good home, near schools; room for parent. Copley 2279-J.
CHILD to board, private family; good care and food; reasonable. Dudley 0136-W.
ELDERLY person well cared for in private family; reasonable. Call Dor. 1836-M.
INVALID to board with private American family; nurse in attendance; all care and love assured, ref. Melrose 0362-W.
LADY to board in private family; must be American home in Brookline. Asp. 2998.
LADY to board, private family, Brighton; private home. Talbot 2986.
LADY to board; good care and care for comfortable and motherly care. Milton 1797, 117 Almont St., Mattapan.
WILL board baby in my private home. Very reasonable. Hyde Park 0230-W.
WOMAN will board school age; unquestionable food, care, kindness assured. Dor. 1836-M. Call evenings.

Furnished Rooms 90
AUDUBON CIRCLE—Large steam heated room, priv. bath. Tel. Kenm. 7746.
BACK BAY—Nicely furn. front parlor with private bath; suitable for 2 gents. 24 Huntington Ave., Suite 2, B. B. 3540.
BACK BAY—Large sunny front room, single; also room for 2, twin beds. 270 Commonwealth Ave.
BEACON ST., 784.—Apt. 7—Well heated room, for 2 men, Tel. Com. 0940-M.
BEACON ST., 1465, Apt. 7—Cozy furn. double or single, for gentlemen. Reg. 2002.
BRIGHTON—Just off Commonwealth Ave., beautiful furn. front room, joining bath; suitable for 1 or 2 bus. people; all modern conv.; private fam.; gas. Stadium 1092.
BRIGHTON—Pleas. room, comfort, furn. for 2, twin beds. Tel. Bel. 1972-M.
CHANDLER ST., 140—Large square room, 1 flight up; modern, steam heat; telephone.
CHARLESTOWN—Pleasantly furn. housekeeping room, bath. Floor. Chas. 1645-J.
CHELSEA—Furn. room in priv. family; near City Hall. Evenings 329-W.
COMMONWEALTH AVE., 1284—Apt. 1, also 1 or 2 furn. rooms; all mod. Apt. Reg. 4062.
EVERETT—304 B'way, Suite 2, heated rm. for 2 beds, bath. Priv. Ent. 0967-M.
HUNTER—21 Savin St., large, comfortable room, with private family; steam heated; gentlemen preferred. High 0654.
SOMERVILLE—Near Union Sq.; furnished room to let; hot water heat, bathroom floor. 2004-M.
W. NEWTON ST., 37—Heat rooms in house; $5, $6, $7, $8 week. Men only. Telephone in every room. Private baths. Reg. $2, $2.50.
WARM sunny room for gentlemen; fine home surroundings; terms moderate. Newton Center 1449. Call this eve.

Rooms in Hotels 92
NEW MAJESTIC HOTEL
4 and 5 Bowdoin Sq. Rooms $1 per day and week. Reasonable rates. Haymarket 0200.

Rooms for Housekeeping 93
ROXBURY
Nicely furnished housekeeping room only $3.50 week. Apply 148 Cedar St., evenings or tel. Garrison 0100 for appointment 6853.
538 MASS. AVE.
Nicely furnished, steam heated, 2-room housekeeping suite, complete; $12 week.
ALLSTON—40 Ashford St.; 2 furn. connecting rooms, housekeeping. Stadium 0036-R.
BEACHMONT—Heated 3-room furn. suite, for housekeeping; rent reasonable; all mod. heat, electric, So. Boston 0036-R.
CHARLESTOWN—Near Sullivan Sq. newly fur. hskg. rms., 21 Parker St. Sum. 4332-J.
DUDLEY ST., 1—Nicely furn. room; steam heat, electric, So. Boston 0036-R.
ELLIOT—40 Ashford St.; 2 furn. connecting rooms, housekeeping. Stadium 0036-R.
FURNISHED—Square, side rm., basement, kitchenette, car, near home. 48 Union Park.
HOUSEKEEPING—2 large sunny rooms, all conveniences, no objection to child; $10 wk. 9 Lowden Av. Som. 5065-R.
SOMERVILLE—Off Davis sq., 2 connecting rooms, kitchenette, bath. Som. 4332-J.
SOMERVILLE—56 Mt. Vern a st., 2 single rooms, housekeeping privileges. Som. 1456-M.
SOUTH END—124 W. Concord St., pleasant room, housekeeping; rent reasonable. Tel. Bel. 0036-R.
WINTER HILL—42 Richdale Ave.; unfurn. large kitchen, bedroom, bath and sun parlor, with adjoining rm., priv. house, hot water heat; $60 month. Som. 1456-M.
WORCESTER ST., 50—Front kitchette, suite for light housekeeping, steam heat, tel.
FURNISHED—Square, side rm., basement, kitchenette, car, near home. 48 Union Park.

Apts. and Flats—Furnished 95
$25-$45 FURN.-UNFURN.
1-2-3 ROOMS: KITCHENETTE AND BATH, FOR SMALL FAMILIES. ALSO LIMITED SERVICE. APPLY OFFICE, 76 HATAVIA ST., DORCHESTER.
DORCHESTER—Furnished apartment, 3 rooms; private entrance; gas, electric; excellent location, $10 weekly. Geneva 2711.
MALDEN—Furnished apt., 3 rooms, kitchen, gas and electric; $35. Call after 6 p.m. 23 Wild st. Malden 1152-W.
ROXBURY—Attractive sunny apt. all impts. Apply 75 W. Cottage St.
WOLLASTON—Furnished apt., kitchenette apt., steam heat. Call Granite 3053-J.

Apartments, Flats—Unfurnished 97
21 rooms, extra toilet and lavatory, steam heat; $100 per month. Apply to CHARLES P. COFFIN, 160 Milk St., Room 1000. Hub. 2697.

Suburban—for Rent 102
CAMBRIDGE
In desirable location, new house of 11 rooms, all hardwood or linoleum floors, hot water heat, tiled bath, open fireplace, open stanian, h. w. heater. Owner, Ud. 1944-M.
MALDEN—Attractive 5-room sunny, all impts., large pantry, kitchen, bath; sun in every room; $50. Call 9 to 12 or 6 to 8. 9 Ash st.
MODERN 8-room house, steam heat, corner lot, garage; $100 month. Tel. Bel. 2697.
REVERE—Point of Pines; 8-rm. house, all impts., garage; $75 month. Call 9 to 12.
SOUTH BOSTON—5-room house, all impts.; furniture for sale. Inquire 2 Sorrento St., corner Telegraph.

Business Property for Rent 103
FOR RENT
Well lighted factory with freight elevator service; 4th floor, 5,000 sq. ft. Rent $150 mo. Sandler, 2304 Wash. St., near Roxbury Crossing. Tel. Jamaica Plain 0800.
MODERN steam-ship repair shop to let hourly; will sell or lease. Apply to owner David Rosenthal, 10 Holworthy St., Roxbury. Tel. 2341-W, or 8 Bolander St., Rox. 0063-M.

For Sale—Miscellaneous

Furniture and Household Goods 110
500 customers to buy our fine furniture, $1 down, $1 a week. Furniture and stoves moving at lowest prices. Geo. B. Richmond, 1099 Commonwealth Ave. Bra. 0800.
LILY USED FURNITURE AT SUMMER PRICES. 2 WHEELS ON ANY CAR. 1 ARMY BASE, SOUTH BOSTON. CASH OR CREDIT.
TWO wing chairs, davenport, $15; immediate sale only. 1 Short St., Dorchester.

Sewing Machines 111
DROPHEAD SINGER, fine condition, $8. Call 9 to 12 or 6 to 8. 9 Ash st. Malden.
GOING South, lady will sell Singer, like new; $35 cash. Owner, Hyde Park 0230-W.
LADY will sell Singer machine, $3. 90½ Inman St., Cambridge. Kir. 4017-M.

Musical Instruments 114
H. H. WHITE CO.
Frederick Loring, expert piano refinished, $250; Stratford Player, standard action roll player, $350; Aeolian Player, action and tone very good, $315. Piano Dept., 120 Tremont St.
PLAYER PIANO
Would like to hear from some honest person who has a player piano for sale. Must be a player piano. Would sell it on low and easy terms. Call Mr. Stokes, 2 to 5 p.m. or 7 to 9 p.m. Tel. Hancock 2782-M.
FINE BIRCH Piano—Practically new, $500; regular price $960. Stoneham 0981.
PLAYER PIANO $225; mahogany piano, $95. Rm. 28 Dartmouth St., Boston.
100 PIANOS and 25 Player Pianos, Brooks, 119 Sumner St., over Marston's.

Building Materials 121
ROBINSON & JONES
Building materials, coal, wood, sand, gravel, grain, cement, masons' supplies. Sattler, Wat. 1100.

Furs—Storage, etc. 126
Unredeemed FURS
Hundreds of brand new and slightly worn fur coats, scarfs, muffs, sets, etc., at ½ price. Small deposit, balance weekly. Max's Loan Office, 176 Portland, Boston, (Haymarket 0653); one minute from the Metropolitan tunnel.

Farm and Dairy Products. 127
FOR SALE—Shelled tupelo, 12½ cents per lb. Dean, 671 Mass. Ave., Tel. Lee, 1231-W.

Refrigerators 132
GROCERS, florists and Florists, 6 Whitman Co., Sullivan Sq., Chas 0070.

Live Stock

Dogs, Cats, Other Pets 138
BOSTON TERRIER PUPS, $15. W. H. Ingram, 33 Central Ave., Dedham 0344-W.
POINTER DOG—18 mos., working good, bird dog, sure all points. Call 9 to 12 or 6 to 8. 9 Ash st. Malden.
WHITE COLLIES—Puppies and grown dogs; males, $25; females, $15. Also stud dog; some; studs at service. J. W. Insanity, North Main st., Ranch, Mass. Ipswich 0302.

Auctions—Legals

Legal Notices 147
CITY OF BOSTON.
TRANSIT DEPARTMENT.
Proposals for Building Inbound Ave. Hunting Plant and Heating System, Dorchester Bay Section.
The Transit Department of the City of Boston will receive sealed bids at its office for proposals from citizens of the United States, for furnishing all labor and materials and performing the contracting interest to the extension of the Dorchester Bay Section of the Southern Artery, in accordance with the provisions of the United States, for building an addition to the Inbound Avenue Heating Plant, steam heating system, near Dorchester Bay, Boston, Mass., at which time and place the company will be required for the faithful performance of the contract, a bond in the sum of 45 per cent of the total bid price. Proposals must be made in duplicate on the forms to be obtained at the office of the Transit Department, and must be accompanied by the bidder with the City of Boston, Transit Department, and must be accompanied by the bidder with the City of Boston, Transit Department, a certified check in the sum of 5 per cent of the amount of the bid, or a bid bond in the same amount, duly executed by the bidder with a surety company authorized to do business in the Commonwealth of Massachusetts, conditioned that if the successful bidder shall enter into the contract and give the bond required within the time prescribed after the notice of the award of the contract, and shall in all respects comply with the terms of the proposal, such check or bond shall be returned to him; otherwise it shall be forfeited to the City of Boston. The proposals must be made in duplicate, signed by the bidder in person, or by a duly authorized attorney in fact, and delivered to the department or to its secretary before 12 o'clock noon, Eastern Standard time, on the 22nd day of November, A. D. 1927, at which time and place they will be publicly opened and read. A deposit of $20 in certified check to the sum of money will be required for a set of plans and two sets of the specifications, the return of them will be deemed sufficient cause for the forfeiture of said deposit.
By order of the City of Boston Transit Department.
A. D. ADAMS,
Acting Secretary.
SHERIFF'S LOAN OFFICE, 448 Tremont St., will at public auction, all unredeemed pledges Tues., Nov. 17, at 11 A.M.

Rentals

Apartments, Flats—Unfurnished 97
ALLSTON
Unusual 5-6-room apts., all modern, steam heated, ideal location, reduced rental. 60 Brighton Ave.; Ken. 2748.
WEST MEDFORD
40 Illington Rd., colonial sections. First floor of 2-family house; furnace heat, all improvements; near Brattle Hotel. 20 Slate St. Boston. Hubbard 4319.
WOLLASTON-PUNFURN.
1-2-3 ROOMS, $30 to $50
Steam heat, continuous hot water, refrigeration, janitor service. SAY REAL ES-TATE TRUST CO., 9 Astor St., B. B. 6706.

APARTMENTS
2 rooms, heated, bath, kitchenette, clean and modern. Call 2 to 5 P.M. Massachusetts Ave.
Heated Apt. Rent Free
to Doc. 1st; 4 rooms and bath, newly renovated; one floor; furnace heat, all improvements; near Brattle Hotel. 20 Columbus Ave. Tel. Back Bay 7363.

Moving, Trucking, Storage 98
L. D. HERMAN & CO.
NOTICE—WANTED
PART OR FULL TO OR FROM Qs. ANY POINT IN U. S. A. OR CANADA. New York, Philadelphia, Baltimore, Buffalo, Pittsburgh, Cleveland, Detroit, Chicago, Indianapolis, Cincinnati, Louisville, St. Louis; low, fast, padded cars. Also we can take your goods in storage and ship when rates are favorable. Storage or packing and glass rates free. Phone or write for home moving rates; 1 room, $25; 2 rooms, $35; 3 rooms, $45; low prices, 12 Wisconsin Ave., East Somerville. 2272.
AUTO TRUCKING, Providence, etc.; Carroll Transfer Corp., 501 Massachusetts Ave.
MARTELLI'S EXPRESS—Covering all parts of Quincy. 40 Standish Ave., Quincy; Quincy 1200.
TRUCK FOR HIRE BY DAY OR WEEK. Call 9 to 12 or 6 to 8. 9 Ash st. Malden.

Houses for Rent—Boston 100
BROOKLINE
21 rooms, extra toilet and lavatory, steam heat; $100 per month. Apply to CHARLES P. COFFIN, 160 Milk St., Room 1000. Hub. 2697.

Suburban—for Rent 102
CAMBRIDGE
In desirable location, new house of 11 rooms, all hardwood or linoleum floors, hot water heat, tiled bath, open fireplace, open stanian, h. w. heater. Owner, Ud. 1944-M.
MALDEN—Attractive 5-room sunny, all impts., large pantry, kitchen, bath; sun in every room; $50. Call 9 to 12 or 6 to 8. 9 Ash st.
MODERN 8-room house, steam heat, corner lot, garage; $100 month. Tel. Bel. 2697.
REVERE—Point of Pines; 8-rm. house, all impts., garage; $75 month. Call 9 to 12.
SOUTH BOSTON—5-room house, all impts.; furniture for sale. Inquire 2 Sorrento St., corner Telegraph.

Business Property for Rent 103
FOR RENT
Well lighted factory with freight elevator service; 4th floor, 5,000 sq. ft. Rent $150 mo. Sandler, 2304 Wash. St., near Roxbury Crossing. Tel. Jamaica Plain 0800.
MODERN six-vehicle repair shop to let hourly; will sell or lease. Apply to owner David Rosenthal, 10 Holworthy St., Roxbury. Tel. 2341-W, or 8 Bolander St., Rox. 0063-M.

For Sale—Miscellaneous

Furniture and Household Goods 110
500 customers to buy our fine furniture, $1 down, $1 a week. Furniture and stoves moving at lowest prices. Geo. B. Richmond, 1099 Commonwealth Ave. Bra. 0800.
LILY USED FURNITURE AT SUMMER PRICES. 2 WHEELS ON ANY CAR. 1 ARMY BASE, SOUTH BOSTON. CASH OR CREDIT.
TWO wing chairs, davenport, $15; immediate sale only. 1 Short St., Dorchester.

Sewing Machines 111
DROPHEAD SINGER, fine condition, $8. Call 9 to 12 or 6 to 8. 9 Ash st. Malden.
GOING South, lady will sell Singer, like new; $35 cash. Owner, Hyde Park 0230-W.
LADY will sell Singer machine, $3. 90½ Inman St., Cambridge. Kir. 4017-M.

Musical Instruments 114
H. H. WHITE CO.
Frederick Loring, expert piano refinished, $250; Stratford Player, standard action roll player, $350; Aeolian Player, action and tone very good, $315. Piano Dept., 120 Tremont St.
PLAYER PIANO
Would like to hear from some honest person who has a player piano for sale. Must be a player piano. Would sell it on low and easy terms. Call Mr. Stokes, 2 to 5 p.m. or 7 to 9 p.m. Tel. Hancock 2782-M.
FINE BIRCH Piano—Practically new, $500; regular price $960. Stoneham 0981.
PLAYER PIANO $225; mahogany piano, $95. Rm. 28 Dartmouth St., Boston.
100 PIANOS and 25 Player Pianos, Brooks, 119 Sumner St., over Marston's.

Building Materials 121
ROBINSON & JONES
Building materials, coal, wood, sand, gravel, grain, cement, masons' supplies. Sattler, Wat. 1100.

Furs—Storage, etc. 126
Unredeemed FURS
Hundreds of brand new and slightly worn fur coats, scarfs, muffs, sets, etc., at ½ price. Small deposit, balance weekly. Max's Loan Office, 176 Portland, Boston, (Haymarket 0653); one minute from the Metropolitan tunnel.

Farm and Dairy Products. 127
FOR SALE—Shelled tupelo, 12½ cents per lb. Dean, 671 Mass. Ave., Tel. Lee, 1231-W.

Refrigerators 132
GROCERS, florists and Florists, 6 Whitman Co., Sullivan Sq., Chas 0070.

Live Stock

Dogs, Cats, Other Pets 138
BOSTON TERRIER PUPS, $15. W. H. Ingram, 33 Central Ave., Dedham 0344-W.
POINTER DOG—18 mos., working good, bird dog, sure all points. Call 9 to 12 or 6 to 8. 9 Ash st. Malden.
WHITE COLLIES—Puppies and grown dogs; males, $25; females, $15. Also stud dog; some; studs at service. J. W. Insanity, North Main st., Ranch, Mass. Ipswich 0302.

Auctions—Legals

Legal Notices 147
CITY OF BOST

EDITORIAL PAGE OF THE ☆ ☆ BOSTON EVENING AMERICAN ☆ ☆ BOSTON NOVEMBER 15, 1927

THE BOSTON AMERICAN'S PLATFORM FOR BOSTON AND NEW ENGLAND

For BOSTON: 1—Clean streets.
2—Solution of traffic and parking problems.
3—Better pay for honest public service.
4—An airport SECOND TO NONE.
5—Erection of a MUNICIPAL AUDITORIUM to compare with any in the land; in order that Boston, properly supplied with first-class hotels, may be the premier convention city of the U. S. A.

For NEW ENGLAND: 1—Weld the six States into a unit through the activities of the New England Council, thus creating a community consciousness.
2—Promote intercourse with Central and South America, encouraging New Englanders to "turn to the sea" again.
3—Keeping everlastingly at the job of telling the rest of the country all about our unique advantages as Summer and Winter Playground of the Nation.
4—Foster the prosperity of our industries through (1) greater efficiency in production and (2) the use of modern methods in merchandising.
5—Promote in every way such natural resources as forests, water powers and fisheries.
6—Assist New England agriculture to better marketing methods.

Bright Side

FACTS About Lowell

You must have read something about the city of Lowell recently, what was it?

Oh, yes, that one of the cotton mills had announced a 10 per cent. cut in wages, that another was about to move part of its machinery to South Carolina, that WITH A SINGLE EXCEPTION all the mills had paid their tax bills UNDER PROTEST.

Not a very good showing, not very encouraging.

BUT——

Here is another side of the Lowell picture:

The city started out to fill its Community Chest, the call being for $149,000.

The chest drive has ended with $150,947.10 in the strong box, almost $2,000 above the goal set and $25,000 more than last year's collection.

Again, the savings and co-operative banks of Lowell report deposits for the year amounting to $4,000,000.

This is MORE than was deposited last year, and the savings, widely distributed, are not the savings of any group.

The one textile corporation which has paid its tax without a protest is the Merrimack Manufacturing Company, which, like the Boott Mills, is making money.

In the opinion of a spokesman for the Chamber of Commerce the one-time "spindle" city is gradually shaking off its "dependence on cotton mills," a development he believes to be for the city's "ultimate good."

As a whole, conditions in Lowell appear to be nowhere near so bad as the world outside had been given to understand. The city's aggregate payroll, it is pointed out, is larger than it has ever been before in history, except during the World War.

Lowell has had to stand for a lot of misrepresentation, much unpleasant publicity. Some of its troubles have been due to the wastefulness and extravagance of such "City Hall gangs" as brought Ralph S. Bauer from behind a stationer's counter out into the thick of a fight for municipal common sense.

It is a good city, Lowell is, "handy" to Boston and advantageously situated on both the Boston & Maine and the New York, New Haven & Hartford railroads. Its water-power is unexcelled in New England. Its $30 tax-rate represents a cut of $3.40, the LARGEST REDUCTION MADE THIS YEAR BY ANY CITY IN MASSACHUSETTS.

There is nothing in the Lowell record, closely analyzed, to warrant discouragement and there is no discouragement in Lowell.

Beauty of Childhood

The Greatest Power in the World Except ONE

A BEAUTIFUL CHILDHOOD, BY JESSIE WILLCOX SMITH

In this country, 296 communities, through their "war chests," raise for charity $64,000,000 every year.

The picture above, made by Jessie Willcox Smith for the *Survey*, is a most beautiful appeal to kind hearts.

We publish the picture because of its beauty and the lesson it teaches.

Few artists are able to interpret the beauty of childhood as it is done here.

You see the tallest of three children, a little girl, with the dawn of loving motherhood in her beautiful eyes, holding out her hands in appeal, with two little children clinging to her for protection.

Those three childish faces are as beautiful as anything can be in this world.

The influence of children's faces upon human beings is the power that has gradually raised men toward civilization. There is only one greater influence—that of the mother, fighting through the ages to make the world a fit place in which children may live.

The Boston Evening American congratulates Jessie Willcox Smith on her ability to make such a picture, and congratulates the *Survey* on its publication.

In this and in other Hearst newspapers it is published where millions will see it.

Following the Yale Idea -:- -:- By Franklin Collier

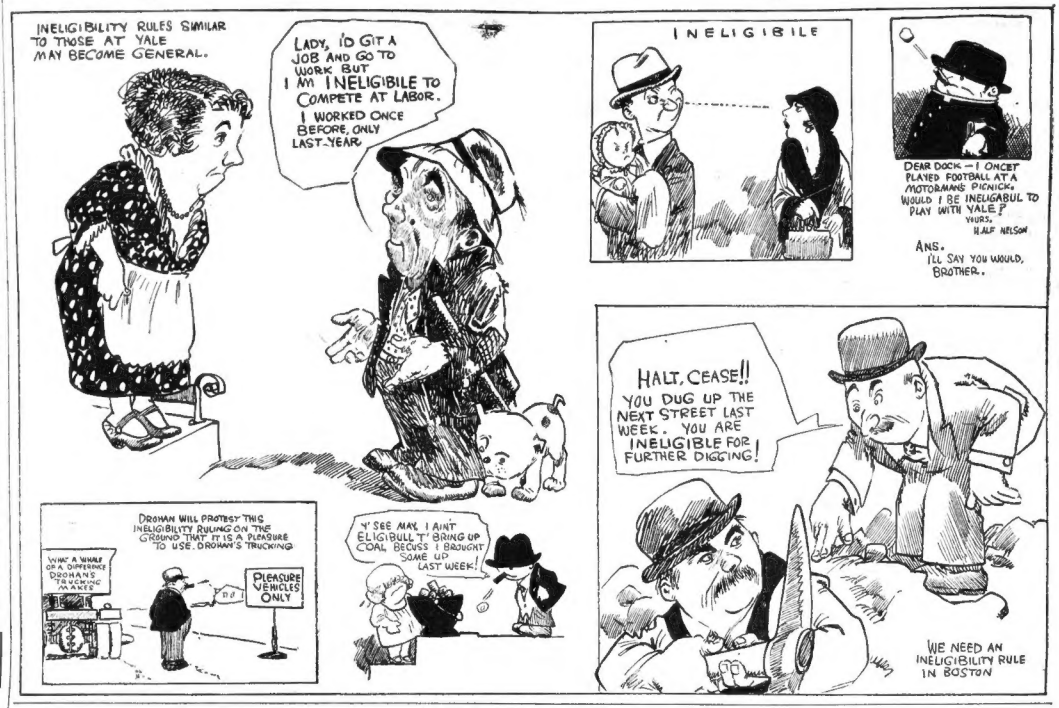
INELIGIBILITY RULES SIMILAR TO THOSE AT YALE MAY BECOME GENERAL.
LADY, I'D GIT A JOB AND GO TO WORK BUT I M INELIGIBILE TO COMPETE AT LABOR.
I WORKED ONCE BEFORE, ONLY LAST YEAR
INELIGIBILE
DEAR DOCK—I ONCET PLAYED FOOTBALL AT A MOTORMANS PICNICK. WOULD I BE INELIGABUL TO PLAY WITH YALE? YOURS, HALF NELSON
ANS. ILL SAY YOU WOULD, BROTHER.
DROHAN WILL PROTEST THIS INELIGIBILITY RULING ON THE GROUND THAT IT IS A PLEASURE TO USE DROHAN'S TRUCKING
WHO A WHALE OF A DIFFERENCE DROHAN'S TRUCKING MAKES
PLEASURE VEHICLES ONLY
N' SEE MAE, I AINT ELIGIBULL T' BRING UP COAL BECUSS I BROUGHT SOME UP LAST WEEK!
HALT, CEASE!! YOU DUG UP THE NEXT STREET LAST WEEK. YOU ARE INELIGIBLE FOR FURTHER DIGGING!
WE NEED AN INELIGIBILITY RULE IN BOSTON

NOBODY EVER LOVES A BUSYBODY

By DR. FRANK CRANE

ARTICLES are appearing nowadays in the press saying that the white man should withdraw all of his merchants and missionaries and let China alone; she should be allowed to work out her own salvation without any interference from us.

It seems to be the popular impression that missionaries are busybodies who give us a great deal of trouble and are always asking for protection.

The impulse that made the missionaries go to China in the first place was an altruistic one. They did not go over to exploit the Chinese, but that exploitation, if there is any, is done by quite another class of Americans, though it is popular to give the missionaries the blame.

Just how far we ought to go to help make other people good is a question. Nobody loves a busybody and everybody resents being helped along the upward path. Nobody wants to be uplifted.

The very spirit of Christianity is one of helpfulness for one's neighbor. What Christianity would do without the missionary spirit it is hard to tell.

The old hymn expresses the Christian feeling:

"Oh, that the world might taste and see
The riches of His grace,
The arms of love that compass me
Would all mankind embrace."

What the world would be without this militant spirit of Christianity it is hard to say.

There have been the class of minds who have always railed at the missionaries and ridiculed them, but wherever they have gone in any country and wherever their work has not been thwarted by another kind of people, their influence has been good.

Dr. Sun Yat Sen, father of the revolution in China, was himself a missionary product.

Everybody who has been benefitted by a great moral vision wants to impart it to other people. Of course there are a good many people who go about this offensively, and a good many others who resent interference with their private affairs.

To cut out the missionary spirit would be to emasculate Christianity. It is linked up with all the helpful reform movements of the world. Its aim is to make people better and many acknowledge its helpful influence.

To stop the work of righteous reformation would be unfortunate for humanity.

The situation in China calls for delicate and thoughtful consideration.

(Copyright, McClure Newspaper Syndicate.)

LISTEN, WORLD!

By ELSIE ROBINSON

DO you get discouraged sometimes, thinking how little and insignificant you are, how unimportant in comparison to the infinite hoards of men who have come and gone?

Do you sigh: "My life can't possibly matter"?

Stop it! Your life does matter. As a human being you're the most important thing that has ever happened on this earth. Probably on any earth.

You, just as you stand, five feet eight in your socks, squint eyed, knockneed, plump full of cussedness, are still the most glorious, significan spectacle that ever walked this stage.

Your relatives may not think much of you, your boss may be down on you, even the bill collectors may have given you up as a total loss. But you're not a total loss to the Big Boss who made you.

YOU'RE GOD'S LATEST, GREATEST PRODUCT, AND HE HAS PUT ALL HIS BETS ON YOU!

Millions, billions, endless trillions of experiments preceded your creation.

Millions, billions, endless trillions of organisms contributed to your existence.

God alone knows how long Life looked around for a proper vehicle to stage his big act before it decided to locate in you.

But it did locate in you. And, today, you're the record. You're the first thing in line, with the Whole show going on for your benefit.

Fire and water, earth and air, sunset and moonrise, Winter and Spring, rose spray and bird song, all serving You.

And the mysteries inside you — courage, and laughter, pride and ambition, poetry and love.

Time and space toppling to help You along. Submarines, aeroplanes, telephones, radios, autos and trains—

What more do you want?

You're the heir of the ages—and then some!

You're a million years old and a billion lives strong and you're leading the whole parade.

Yet you, go around whimpering, "Guys like me don't count!"

Cut it out! Be yourself!

You're no worm! You're no blunder. You're not lost in the shuffle!

YOU'RE THE BEST THING GOD'S DONE!

ACT YOUR AGE!

Copyright 1927, King Features Synd., Inc.

WORDS OF THE WISE MEN

The setting of a great hope is like the setting of the sun.
The brightest of our life is gone.
—Longfellow.

Keep doing some kind of work, that the devil may always find you employed. —St. Jerome.

Wicked acts are accustomed to be done with impunity for the mere desire of occupation. —Marcellinus.

Good nature and good sense must ever join;
To err is human, to forgive, divine.
—Pope.

Democracy is on trial in the world on a more colossal scale than ever before. —Dole.

Our country, right or wrong!

When right, to be kept right; when wrong, to be put right!—Schurz.

If anything is spoken in jest, it is not fair to turn it to earnest.
—Plautus.

The paths of glory lead but to the grave. —Gray.

True friendship's laws are by this rule expressed.
Welcome the coming, speed the departing guest. —Homer.

He is great who is what he is from nature, and who never reminds us of others. —Emerson.

Errors, like straws, upon the surface flow;
He who would search for pearls must dive below.—Dryden.

LAPLACE CARRIED ON AFTER NEWTON

By Garrett P. Serviss,
Noted Astronomer and Writer on Scientific Subjects of Popular Interest.

THIS year has seen the two hundredth anniversary of the death of Sir Isaac Newton, and the one hundredth of the death of the Marquis de Laplace, the two men who did more than any others to establish astronomy as the most exact and grandest of the sciences.

Newton was the founder of "celestial mechanics," Laplace, in the words of Emile Picard of the French Academy of Sciences, was "the most illustrous contributor of his (Newton's) work."

It is a commonplace to say that the names of these men are worthy of higher honor than those of the greatest conquerers, but how many feel the full truth of that statement? Newton and Laplace conquered the universe for the human mind.

There is no exaggeratoin in the Latin inscription on Newton's tomb in Westminster Abbey, which says that mortals have reason to congratulate themselves that the human race could being forth so great an ornament. And a remark of Fourier referring to the crowning achievement of Laplace is no less just: "Even Newton did not know all the perfections of the universe."

As an indication of how Laplace supplemented Newton and, in perfecting, sometimes re-formed his work we may take the question of the stability of the solar system. Newton, as M. Picard puts it, "saw in the admirable arrangement of the sun and the planets the work of an intelligent and all-powerful being, but he thought that, in consequence of the perturbations produced by the mutual action of these bodies, this arrangement could not be indefinitely maintained, and he believed that the solar system would have need, some day, to be rearranged by its author."

This was disturbing, and Laplace took up the problem and was able to show, half a century after Newton's death, that only the details and not the general arrangement of the members of the solar system are altered by their mutual perturbations, whence the permanence of the system may be regarded as highly probable, if not absolutely certain. This view, as enforced by later investigations, prevails today.

Copyright, 1927, International Feature service, Inc.

What Do You Know?

BOSTON'S ORIGINAL KNOWLEDGE TEST

To what is each of the following popularly applied:

1. Java?
2. Hanson?
3. Blunderbuss?
4. Jacqueminot?
5. Carthusian?
6. Kasba?

Choose the one word which correctly completes each statement:

7. Occidental means Eastern—Western—Northern—Southern.
8. A knoll is a hill—cap—coy—song.
9. Thomas Heflin is a Senator from Texas—New Jersey—New York—Alabama.
10. A dory is a tale—fool—boat—game.
11. Haddock is a bird—fish—animal—sofa.

Fill each blank:

12. The first shots of the American Revolution were fired at———
13. Necrology is a list of the ———
14. In 1673 New York City was called ———
15. The last State to be admitted to the Union was ———
16. Paul Revere was by trade a ———
17. "The Count of Monte Cristo" was written by ———

See tomorrow's paper to verify your results. Answers to yesterday's test:

1. Aeroplanes. 2. Cake. 3. Havana. 4. Chile. 5. Unmarried. 6. Wine. 7. Cattle. 8. Thread. 9. Type of Greek architecture. 10. Dog. 11. Boston. 12. Tennessee. 13. Coal. 14. November 11, 1918. 15. 1928. 16. Woman suffrage.

Copyright, 1927, Boston Evening American and King Features Syndicate, Inc.